Microfilm Servic. & Sales
P. O. Box 8066
Dallas, Texas 75205

Mustang Drawing Saturday

The Canyon News

Kiwanians Seek Talent

Home of Paul Green's Production
TEXAS

VOL. 71 NO. 31 | CANYON, TEXAS | THURSDAY, NOVEMBER 2, 1967 | 20 PAGES | 2 SECTIONS | TEN CENTS

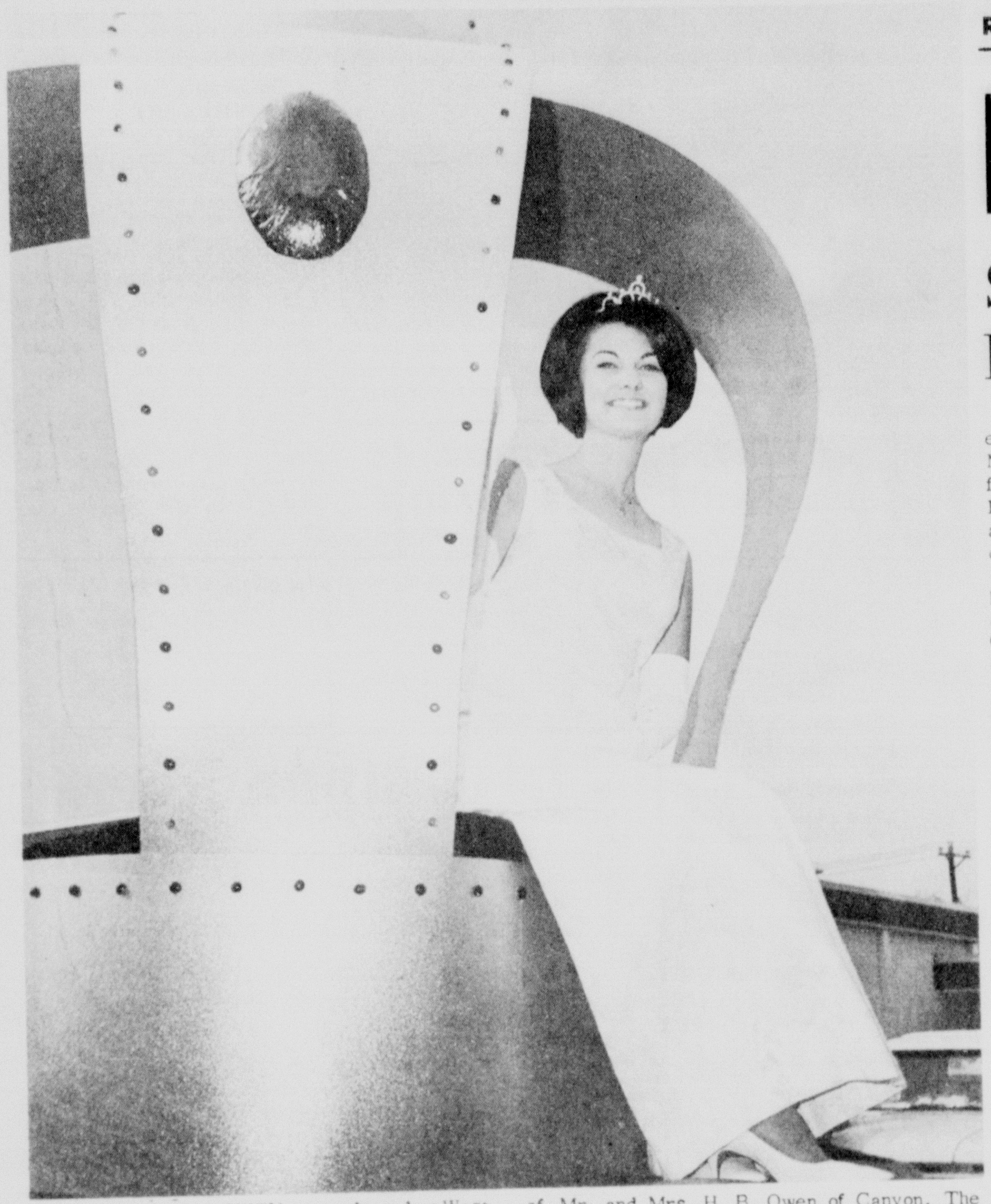

CANYON'S RENEE OWEN was selected as West Texas State University Homecoming Queen last week. Miss Owen, who was picked from a field of six by the WTSU student body, is the daughter of Mr. and Mrs. H. B. Owen of Canyon. The sophomore student was crowned at the annual WTSU Homecoming assembly.

Regents Give Approval

New WT Building

Submit Contract Early In Spring

West Texas State University expects to submit a contract in March to its board of regents for construction of a $3.25 million physical activities building, and hopes to have the building completed by September, 1969.

Final plans for the building have been approved by the board of regents, Texas State Senior Colleges, and university Financial Vice President Virgil Henson said financing will come from a federal grant and revenue bonds.

He said the Coordinating Board, Texas College and University System has recommended a grant of $1,750,000 from the Health, Education, and Welfare Department for the building.

The physical activities building will be constructed on the northeast portion of the campus near the proposed location of new men's and women's dormitories. The building will house a 50-meter Olympic-sized swimming pool and a 38,000 square-foot area for basketball, volleyball, and tennis.

The swimming pool will be in a one-story section at the right of the main entrance, and the basketball area will be in a similar section to the rear of the main building. A two-story structure, the main building will contain locker rooms and separate rooms for such activities as weight-lifting, modern dance, billiards, wrestling and handball.

Henson said that the building is designed and intended for student body physical activities, intramural sports, and not for varsity inter-collegiate sports competition.

He said the contract for the building will also include the construction of a regulation outdoor track and for ten outdoor lighted tennis courts. He said that if a contract is let next spring, it might be possible to have the tennis courts com-

(See CONTRACT Page 7)

Fund Drive Continues

The annual fund raising campaign for the Randall District of the Llano Estacado Council of the Boy Scouts of America was reported to have reached 79 percent of a goal of $3,177.75 by Monday afternoon.

Bob Jones, district scout executive from Hereford, urged that local workers, captains and majors continue the fund drive this week and return results to Gene McGlasson, chairman, as soon as possible.

"We hope to go over our goal," said Jones. All funds contributed locally will remain in the treasury for scout work in this district, according to Jones.

Nation's Phone Rates Reduced

Canyon telephone users began sharing a nation-wide $100 million interstate long distance rate reduction Wednesday.

Telephone users will benefit three ways under the new rates:

1. Lower charges on many calls
2. Longer "time periods" and added days (Saturdays and certain Holidays) when low rates apply.
3. A new "midnight to 7" special dial rate with a 75 cent maximum charge for a three-minute call within the continental US.

The total package features major reductions but has small increases for some interstate calls under 24 miles. Overall, the reduction provides a savings to customers of $100 million.

Intrastate calls are not affected by the new rates.

The eight and one-half hour span of the present night rate will be extended to 12 hours. To be named "after 7 and weekend", it will extend from 7 p.m. to 7 a.m. each weekday, plus all day both Saturday and Sunday. At the longest distance, the rate is $1 for a three-minute station-to-station call.

The "after 7 and weekend" rate also will apply all day on Thanksgiving, Christmas, New Year's Day, July 4, and Labor Day. The effect in 1968 will be 109 days--Saturdays, Sundays and holidays--when the "after 7 and weekend" rate

(See PHONE Page 7)

Gibson's Begins Building

Construction has begun here on a Gibson Discount Center to be located at 1413 23rd. Street.

A $75,000 building permit was recently issued to Delmar Watkins and Chester B. Thompson of Pampa, according to City Building Inspector E. A. Collie.

Target date set for the opening of the business establishment is Feb. 1, 1968.

The building will have 20,000 square feet of floor space and will be constructed of blocks, brick and glass.

Departments included in the Gibson store will be pharmacy, health and beauty aids, hardware and automotive, soft goods, houseware, toys, sporting goods and groceries, Watkins said.

The firm will employ about 20 persons, the owners stated. No store manager has yet been selected.

The store site, just north of the old RAR Homes building, will have three acres for parking facilities.

Hogan Construction Company of Pampa is building the store.

Scholarship Goal Set By WT Alums

Scholarship goal for West Texas State University Ex-Students, Inc., is at least $250,000, J. W. Foust, Amarillo, told a gathering of the Phoenix Club on the university campus Thursday night of last week.

Foust is president of the alumni group.

"If there is one area in which West Texas State is sadly lagging at the present time, it would have to be in the area of scholarships," he declared.

Foust noted that youngsters who go farther than 150 miles from home to attend an institution of higher learning seldom return home to live.

He said this area is in danger of having its most intelligent youngsters siphoned off by other areas never to return.

Foust urged his listeners to cooperate with the Committee of '67, a committee now studying West Texas State.

"The Panhandle-South Plains area of Texas deserves the finest institution of higher learning that can be developed and it is the job of this committee to point the direction in which the development should follow," he said.

The alumni president said it is important that ex-students

(See GOAL Page 7)

Talent Show Slated By Kiwanians

The second annual talent contest, sponsored by the Canyon Kiwanis Club, has been set for Dec. 1 at the Canyon High School auditorium.

All types of talent are being sought for the contest. Groups and individuals desiring to enter should contact Jim Killingsworth at Radio Appliance. Entries will also be accepted by principals of Rex Reeves Elementary School, Canyon Junior High and Canyon High School.

Divisions for the contest will include an elementary division with classes for grades 1-3, and grades 4-6. Other divisions will be for junior high, high school, college organization and university open. University entries in either division may contact Killingsworth or a member of the Circle K Club on campus.

Tax Collector Employed Here

Rankin Eisenberg, former senior appraiser for the City of Amarillo, has been employed as tax assessor-collector for Canyon.

Eisenberg, who replaces Allan Ratliff who resigned earlier this year, attended Amarillo College and Texas Tech in Lubbock following his retirement as a captain in the US Army infantry.

An Episcopalian, Eisenberg began working for the City of Amarillo as a deputy assessor in 1959 and was senior appraiser when he resigned in 1966. He also worked for Jim McMorries and Company, tax evaluators in Amarillo.

Rankin said he and wife Betty would live in Amarillo for the present time.

Hereford Man Gets OK For City Taxi Service

BY WAYNE BOARD

An ordinance that would allow J. O. Lee of Hereford to operate a taxicab service here was approved on first reading by City Commissioners Monday.

Lee, who was scheduled to begin operation of the taxicab here Wednesday, earlier asked that the ordinance governing such services be amended to allow him to operate here although not a resident.

Although Lee said he planned to move to Canyon if the taxi service proved profitable, he wanted to live in Hereford for a few months.

The Hereford man received a one-year permit to operate here and a 90-day permit that would allow him to cruise the city seeking business. According to the newly adopted ordinance, cruising the city seeking business is prohibited.

Lee explained that cruising was necessary for the first three months of operation in order to advertise his business.

Charges also approved by city dads will range from 50 cents to $1.25, according to various zones established within Canyon. Additional charges will be made, he said, for multiple passengers in the same taxicab.

The rate zones and charges, Lee added, are based on the schedule he now follows as a taxicab operator in Hereford.

Lee said he planned to establish an office near Canyon's "square".

In other action, commissioners approved a land plat in Hunsley Hills that was sanctioned last week by members of the City Planning Commission.

The land plat, submitted by Arch Hunsley, developer, in-

(See TAXI Page 7)

Drawing Saturday

The Downtown Shopping Center Association will hold a drawing for a new 1967 Mustang Saturday at 3 p.m. on the north side of the Randall County courthouse.

Renee Owen, homecoming queen for West Texas State, will draw the winning ticket. Free license and title registration will be given by the Downtown Shopping Center Association• if the winner is present at the time of the drawing.

The automobile to be given away is valued at $2,711.79. Registration has been underway since mid-September.

Bandsmen Rate High

Canyon High School Band received a division I rating for their performance Tuesday in the University Interscholastic League marching contest held at West Texas State University, according to Gary Zook, band director.

The 87-member band was among 24 high school bands from AAA and AAAA schools of the Panhandle and South Plains area.

Twirling solo and ensemble groups were also judged with Canyon's D'Lynn Bellah receiving a division I rating for her solo performance. A division I rating went to an ensemble of D'Lynn Bellah, Susan Read, Jackie Ziegler and Darene Gatten of Canyon High School.

Judges for the contest were Dan Gibbs of Monahans High School, Eugene Griffin of Enid, Oklahoma High School, and Harold Hilliard of the University of Texas at El Paso.

Sightreading and concert contests will be held in Plainview next spring, according to Zook.

Faculty Award For Daugherty

The second annual faculty excellence award offered by West Texas State University Ex-Students, Inc., went to Dr. Frank W. Daugherty this year.

Dr. Daugherty, associate professor of geology at West Texas State, received the award and a check for $1,000 at the annual Phoenix Club banquet Thursday night of last week.

Dr. William Cooper was winner of the award last year.

The award this year was presented by Bob Bellah, first vice president of West Texas Ex-Students, Inc.

Dr. Daugherty came here four years ago. Although he has taught a large and varied number of courses since that time, during the past two academic semesters he has concentrated on physical geology and geology of North America.

Since coming to West Texas State Dr. Daugherty has had four scientific papers published by the Geological Society of America and the American Association of Petroleum Geologists. Another paper on the geology of Northern Coahuila, Mexico, has been selected for publication in Spanish by the National University of Mexico.

Dr. Daugherty was recently appointed director of earth

(See AWARD Page 7)

Elton Cox Stricken

Elton Cox, Canyon attorney, suffered a heart attack Thursday morning of last week and remained in Neblett Hospital at mid-week.

The attending physician described the seizure as mild and said the condition of the patient is good.

Cox has been serving as county judge until a permanent judge could be appointed by commissioners court.

In New Building

Bank Opening Set

West Texas State Bank will hold open house Sunday from 5 until 6 o'clock in the afternoon in its new building at 1700 Fourth Avenue.

The new building designed by Hucker & Parge, Amarillo architects, is modern in every respect.

It is of modern masonry construction with accenting Arizona stone. The interior features a carpeted lobby with imported drapes.

"It is designed to do modern banking," declared Dean House, vice president. "We built this building with expansion in mind."

West Texas State Bank opened its doors last February at the corner of Fourth Avenue and Fifteenth Street. Only recently deposits topped the $2 million mark.

President of the bank is David Levens. Dean House is vice president and Alden Mann is cashier. J. B. Douglas is head bookkeeper and teller. David Miller is assistant bookkeeper and teller.

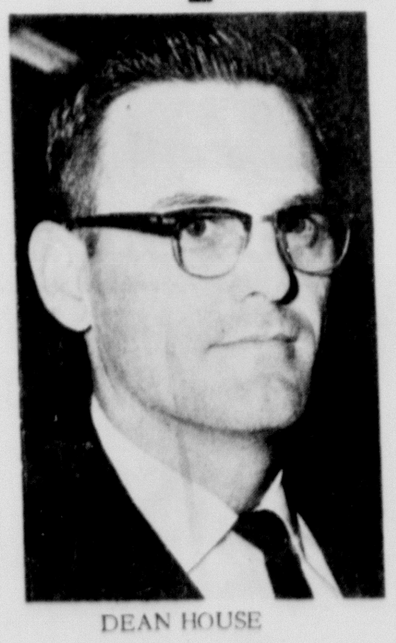

DEAN HOUSE

DAVID LEVENS

Levens is a native of Roby. He was graduated from Roby High School in 1952 and then attended Texas Tech and McMurry before going to Lousiana State University where he was graduated from the Banking School of the South. He began his banking career at Roby.

He worked in the Bank at Plains and served as vice predent and cashier until 1962.

Levens went to the Security National Bank in Roswell in 1962 and remained there until 1965 when he came to Canyon to join an effort for a banking charter. When the charter was denied Levens moved to Midland where he was executive vice president of the First State Bank.

Mrs. Levens is a native of Abilene. The couple has one child, Angela, 2 years old.

House is a native of Tulia. He was graduated from Tulia High School in 1955 and attended West Texas State University one year.

He was employed in 1956 by Amarillo Production Credit Association. He moved to Littlefield where he became manager of a branch of Plainview Production Credit. He was there about three years before moving to Hereford as vice president of Hereford State Bank.

Dean and Mrs. House have two girls, Teresa, 8 years old, and Dena, 6. They also have a son, Jeffrey, 3. Mrs. House is a native of Amarillo.

Mann moved to Happy as a small boy in 1909. He grew up there and has spent most of his life there except for a stint in the service.

He was graduated from Happy High School and attended business college in Amarillo. He

(See BANK Page 7)

COVERING FUMBLES

by Dean Mitch Jones

I wonder if the old cow puncher knew the depth of his comment when he said, "salt pork and red beans is just as good as sirloin--if you wait long enough to eat it."

KCAN Radio Being Sold

Application for transfer of license of KCAN radio station in Canyon has been made to the Federal Communications so the station may be sold.

This announcement come this week from Dan Tarpley, operator of the station.

Tarpley said the station is in the process of being sold at an undisclosed figure to J. R. Clodfelter of Kearney, Neb. The sale is subject to approval of the FCC.

KCAN belongs to Randall County Broadcasters. Stockholders are Tarpley and W. J. Harpole of Plainview.

Tarpley has not announced plans for the future.

DR. FRANK DAUGHERTY, right, is shown here accepting a check for $1,000 from West Texas Ex-Students, Inc., vice president Bob Bellah. Dr. Daugherty is winner of this year's faculty excellence award offered annually by the alumni group. The presentation was made Thursday night of last week at Phoenix Club banquet on the WT campus. Dr. Daugherty is associate professor in the department of geology at WT.

by Troy Martin

FROM THE CANYON RIM

Much has been said and written about the inscrutable Indian. He is painted in legend and literature as a dour individual taking everything at face value and oblivious to both beauty and humor.

Actually the Indian felt deeply and was a lover of sport and fun.

Will Rogers--America's greatest humorist--was an Indian.

"My family came over on the Mayflower," a haughty blue blood matron remarked to him at a social gathering once.

"My family met it," Rogers quipped in a flash.

Rogers had a deep feeling for his fellowman. He undergirded his country with laughter during the terrible years of depression. He made America laugh at herself and her misery and she felt better.

Rogers walked with kings but the Oklahoma farm boy never lost the common touch. When he wrote a syndicated column which appeared in papers all over the country he used to show up at The Amarillo Globe-News office at all hours of the day and night to dash out his prose.

Tex Keirsey, veteran newsman who now is Globe-Times religious editor, remembers coming to the office at 5 o'clock in the morning to find Will Rogers slouched over a typewriter banging out a column by the time honored hunt and peck method.

Once the hue and cry was out for Will across the country. He was needed to culminate a business deal but he could be found neither in New York or San Francisco nor any place in between.

Tex Keirsey finally found him sitting on the sidewalk in front of the Herring Hotel talking to a couple of tobacco-chewing cowboys.

America loved Rogers. He was nominated for President as a favorite son from Oklahoma in 1933.

Rogers died as he would have wanted to go---a man of action that he was--in a plane crash with pioneer aviator Wiley Post, also an Indian.

I am constrained to steal the lines of a famous English poet and adapt them to my need:

"Rogers thou shouldst be living at this hour. America has great need of thee."

* * *

Quanah Parker is another Indian who contributed much to the history of the Southwest.

It is significant that Parker, half white and half Indian, was the last great chief of the Comanche in the time of transition.

He led his people on the trail of tears to the reservation at Fort Sill when he--a warrior who proved himself mighty in battle---saw that defeat was inevitable. Americans of Comanche descent owe much to this great chieftan whose foresight made it possible for his people to blend into the American way of life.

Uneducated in books, Parker nevertheless had a keen legal mind and had he trained at law probably would have been one of the great barristers of his time.

Even today Comanches are receiving incomes because Quanah Parker was a legal negotiator par excellence.

Parker, like Rogers, had a keen sense of humor which he often used to his advantage.

Once Washington officials became insistent that Parker, who had four wives, get rid of three of them. Parker listened as one official persisted.

"You want me to tell three of them to get out?" the Comanche chieftan asked when the official had finished his harangue on the evils of polygamy. "You want me to tell 'em to get out and stay out?"

"That's right," the official replied.

"Not me...you come down and tell 'em," declared Parker ending the conversation.

Topey, one of Parker's wives, visited Canyon about seven years ago as a guest of Boone McClure, director of the Panhandle-Plains Museum. She gave the museum Parker's famed war bonnet and it may be seen there as a part of the world's best collection of artifacts of the Plains Indian.

* * *

The Plains Indian probably was able to adapt himself to changing conditions more quickly than any other people in the history of civilization.

As an example, 20 years after the horse was introduced into America, the Plains Indian was the greatest calvaryman on the face of the earth.

And did you know that Bull Halsey, one of our top admirals in World War II, was of Indian descent?

* * *

I consider myself somewhat of an expert on people of Indian descent. I married one.

* * *

The American Party in its "state convention" in Austin last week announced that it will make an effort to get the name of former Alabama Governor George Wallace on the ballot in the Presidential election next year.

The "state convention" had about 50 delegates from nine counties, according to news reports. To get the name of Wallace on the Texas ballot the party must have 15,000 members in the state.

Here in Randall County leaders of the party have been secretive and insulting to people who have tried to learn about the party. Legality of the so-called county convention which is supposed to have selected candidates to the state convention is under question here. Several newsmen who were on the spot have declared themselves willing to swear that no convention was held at the time and place documents filed with the county clerk called for it to be held.

I have grave doubts about the chances of the American Party to rally any significant support to its banner in Randall County.

COUNTY CLERK LEROY HUTTON, left, is shown here administering the oath of office to Pat Mulloy, South Amarillo attorney, as Randall County judge. Mulloy was appointed by commissioners court to succeed Judge Lloyd King who died recently. Mulloy is to serve until the general election in November of next year.

Local Judge At Seminar

A Canyon judge recently attended a one-day seminar in Lubbock sponsored by the West Texas Justices of the Peace and Constables Association.

W. A. (Bill) Wilson, Randall County Peace Justice and outgoing president of the organization, attended the meet along with 48 other justices of the peace and constables from throughout the West Texas Area.

The seminar was based on the application of "rapidly changing laws" and their application for improvement of service and teamwork in law enforcement.

James A. Joy, judge of the 64th judicial district, discussed Texas House Bill 788 which deals with juveniles involved in traffic cases. Also addressing the group was Capt. Sanford Lee with the Texas Department of Public Safety.

Wilson will now become a director for the organization. Six other directors will be selected from this area by the board of directors.

CAKE DECORATING
Sheet Cakes
Wedding Cakes
Call OL5-3452

Hospital Notes

Mrs. S. E. Vaughn, Med., Happy.

Rex Chitwood, Med., Canyon.

Weldon Curlee, Surg., Amarillo.

Clarence Beckman, Surg., Canyon.

Mrs. Lorine Abbott, Surg., Golden Colorado.

Normie J. Harper, Med., Amarillo.

Miss Linda Sue Irwin, Med., Canyon.

Mrs. Windred G. Stavenhagen, Med., Tulia.

Wendy Ruth Miller, Med., Canyon.

Kenneth Lynn, Med., Canyon.

Mrs. Maude Killian, Med., Canyon.

Miss Brenda Abbott, Med., Canyon.

Darrell Joe Phillips, Surg., Lockney.

Mrs. James W. Cabe, Surg., Canyon.

Lorie Fischbacher, Surg., Canyon.

Elton E. Cox, Med., Canyon.

James Gregory Stockard, Med., Canyon.

Mrs. E. A. Michael, Med., Canyon.

Weldon David Rea, Med., Bushland.

Mrs. Ray Fullerton, Med., Canyon.

Sister Mary Regina Sparks, Surg., Umbarger.

Mrs. Merle E. McFarland, Surg., Happy.

J. E. Roberts, Med., Plainview.

Louis Alberto Lopez, Jr., Med., Canyon.

Burl Floyd Pipes, Surg., Canyon.

Brenda Gayle Brooks, Surg., Canyon.

Mrs. Gertrude McCalister, Med., Canyon.

Earl DeHart, Med., Hereford.

Mrs. Bobby R. Griffin, Surg., Canyon.

BIRTHS

Mr. and Mrs. Doyce Gwen Whitten, Bou, October 27, 1967, Canyon.

Mr. and Mrs. Gery C. Donnell, Boy, October 28, 1967, Tulia.

Mr. and Mrs. Leon Kirby, Girl, October 29, 1967, Canyon.

Mr. and Mrs. Fred M. Harwood, Girl, October 29, 1967, Adrian.

Dr. and Mrs. Robert M. West, Girl, October 30, 1967, Canyon.

Beckman Is Recovering

Clarence Beckman underwent surgery last Thursday at Neblett Memorial Hospital in Canyon.

Beckman, who is county commissioner for Precinct 2, is reported to be recovering well. He is expected to remain in the hospital several days.

The Canyon News

The Canyon News, founded in 1896, is an independent newspaper dedicated to the best interests of the community, state and nation.

A subscription is $5.00 a year in Randall County and $6.00 a year elsewhere.

The Canyon News is published weekly at its offices, 412 15th Street, Canyon, Texas. Second class postage is paid in Canyon. Zip Code 79015.

Any erroneous reflection upon the character, standing or reputation of any person, firm or corporation which may appear in the columns of this newspaper will be corrected upon being brought to the attention of the editor.

The Canyon News is a member of the Panhandle Press Association, Texas Press Association and National Editorial Association.

Troy Martin..........Publisher
Lorena Miller..........Society Editor
Wayne Board..........Reporter
Jon Low..........Sports
James Martin..........Advertising Department
Betty Donnell..........Production Department
Sharon Miller..........Production Department
Betty Drake..........Production Department

Joan Castleman..........Receptionist

Pizza Lovers
LOOK!
Our Famous Fresh Pizza
Call For Faster Service
Regular $1.45 Pizza
98¢ PLUS TAX
Limit One Per Coupon
This Coupon Worth 47¢
on our famous 10 inch pizza
Regular $1.45 Pizza Only 98¢
Limit One per Coupon
Pizza inn
Present this coupon at the following locations only
901 23RD STREET CANYON
OL5-7341
14 SUNSET CENTER
FL6-0551

Veteran's Breakfast November 11

The annual 'Veteran's Breakfast' will be held Saturday, November 11, from 7-8:30 a.m. at the American Legion Hall in Canyon.

All ex-servicemen and their families are invited for the breakfast which will feature a menu of eggs, bacon, toast, jelly, donuts, coffee and milk.

This will be the 45th breakfast observing Veteran's Day in Canyon, according to J. W. Kleinschmidt, post commander.

Press Box Damaged By Fire

Although fire almost gutted the Buffalo Bowl concessions stand and press box last Thursday, facilities were in operation for a West Texas State University football game Saturday.

The fire, that was reported by a passing motorist shortly after noon, resulted in about $5,000 damages to the stadium's press box and some $2,000 to the concessions stand.

Six units and 30 men from the Canyon Fire Department were called to the blaze that Capt. Joe Rice said started near a popcorn machine that had been used during the morning by O. P. Cowart, who operates concessions for WTSU.

Rice said the only thing that saved the 30x120' press box area from heavier damage was a plaster ceiling separating it from the concessions room.

The heat was so intense, Rice noted, that tar from the press box roof melted and dripped onto the area where sports reporters are housed during football games.

The fire captain said also heavily damaged was stadium light control boxes and radio lines used by newsmen.

Almost before the fire's ashes were cold, crews from the WTSU Maintenance Department began rebuilding and repairing the area for the university's Homecoming game Saturday night.

The Saturday football tilt was the final football game to be played by WTSU here this season.

Free!
TURKEYS
ONE TURKEY EACH WEEK AT ATEX FINA STATION

DRAWING TO BE HELD
NOV. 4-11-18
NOTHING TO BUY. YOU NEED NOT BE PRESENT TO WIN.
ATEX FINA HONORS ALL APPROVED CREDIT CARDS
REGISTER OFTEN AT
FINA
ATEX FINA
EDDIE KNOWLES, OPERATOR
701 23rd STREET CANYON, TEXAS
SPONSORED BY ATEX OIL CO.
812 N.W. 2nd AMARILLO, TEXAS

"Better Health For Less"
IDEAL DRUG STORES
Save Up To 40% On All Prescriptions .. Enjoy Low Discount Prices On Health And Beauty Aids, Too!

PRICES EFFECTIVE THRU SAT. NOV. 4, 1967.
LIMIT RIGHTS RESERVED.
For Colds
Novahistine Elixir
Reg $1.75
4-oz Soze
NOW ONLY! 89¢
This Weeks Pharmacist's Special
MAALOX Antiacid Liquid
Reg $1.59
ONLY 99¢
Micrin Oral Antiseptic Reg $1.09 10 oz Btl. 59¢
Q-Tips Cotton Buds Reg 79¢ 170 Ct Pkg 49¢
Groom & Clean Hair Dressing Reg $1.09 5 oz Btl. 69¢
100 MG. Vitamin-C Tablets Reg 89¢ 100 Ct. Btl. 29¢
PERSONNA STAINLESS STEEL INJECTOR BLADES Reg 98¢ 7's 59¢
TASTY DELICATESSEN DELIGHTS!
FRIED CHICKEN DINNER
1-Whole fried chicken.
1- p Pt. Potato salad
1- Pt. Cole slaw
$1.69
Cranberry DESSERT WHIP Pint Ctn 49¢
Delicious BAR-B-Q RIBS lb 98¢
OVEN-FRESH BAKERY TREATS!
FRESH BAKED (Glazed or Plain)
RAISIN BREAD 2 Loaves 39¢
Fresh GLAZED DONUTS Doz 59¢
Fresh Baked BUTTER-TOP BREAD 2 Loaves 39¢

Happy Pokes Blank Hart

The Happy Cowboys climbed back on the winning trail with a 16-0 victory over Hart Friday night.

Jesse Ramos scored both 'Poke touchdowns and Zeke Frost scored both extra points, one on a run and one on a pass from Don Maynard. The scores by Ramos covered nine and six yards.

Happy dominated the offensive statistics as well as the defensive play.

Linebacker Dean Bryan recorded the spectacular number of 26 tackles, while teammates Jackie Schiller and Ronnie Cheek also saw heavy action, with 15 and 14 stops, respectively.

Frost ran for a total of 127 yards and was followed closely by Ramos with 103.

Happy led in total yardage 300-179, first downs 18-12, and penetrations four to one. The Cowboys did not have to punt in the entire game.

Happy, now 3-4 for the year and 1-1 in district, goes to Lazbuddie Friday for a 7:30 p.m. game against the Longhorns, who are 4-2-1 for the year and are 0-1-1 in district.

Falcons Tops In League

The Canyon Falcons won the championship of the Prairie League Sunday afternoon at CHS Field by taking a 14-0 victory over South Georgia of Amarillo.

The game became a defensive struggle at the start as a combination of cold wind, and rain hampered the offenses of both teams.

Leading 6-0 in the fourth quarter, Canyon scored an insurance touchdown when linebacker Gary Bednorz rushed into the South Georgia backfield to stop what looked like a fourth down run. The play was instead a quick kick, which hit Bednorz right in the stomach from five yards away. Bednorz never broke stride, and blocks by Maurice Whittenberg and Kevin Robins cleared the way for a 55-yard touchdown. Bednorz also scored the extra points.

Ed Lair scored the first touchdown on a one-yard sneak.

Kevin Robins was the leading rusher in the game with 101 yards. Fumble recoveries were made by Steve Hatch, Jody Moore, and Andy Cooper, while Bednorz had two, and Moore was high for his team in number of tackles.

The Sportsmanship Award was won by Bednorz, and Robins won the Mad Falcon Award.

The win gave the Falcons a perfect record in league play. Sunday the Falcons close the season in a non-league game against Forest Hill at Forest Hill.

New Wive's Club Formed On Campus

A new organization for the West Texas State University campus was formed Tuesday night as the constitution was adopted for a Wive's Club for the Industrial Education department.

Officers elected at the combined business meeting and social were Mrs. Fred Blount, president; Mrs. Robert Petty, vice president; and Mrs. Jack Johnson, secretary-treasurer. Sponsors will be faculty wives, Mrs. Henry Moreland and Mrs. Mario Coleman.

Plans to organize the club were made at a recent get-acquainted tea in the home of Mrs. Wallace Johnston. Johnston is head of the industrial education department. Approximately 15 were present for the tea including faculty wives, Mrs. Marion Maness, Mrs. Mario Coleman and Mrs. Henry Moreland.

NEWS BRIEF

HOUSEGUESTS of the Curtis Butler family during homecoming week end at West Texas State University included their son, Dennis Butler, wife, Phyllis, and daughter, Tamra, of Charleston, South Carolina.

Butler is stationed in South Carolina with the Navy.

Other guests of the Butler family were Mrs. Bill Renegar and Roger, Mrs. Harold Chewning and Mrs. Dale Couch and Lynna, all of Plainview; Mr. and Mrs. Curtis Butler, Sr., of Floydada; Mr. and Mrs. Andy Hubbard and Michael of Gruver; Mr. and Mrs. Leon Raby, Brad and Paul of Tulia; Mrs. D. C. Braziel of Quanah; and Mrs. Bene Fisher, Gary and Terry of Electra.

A Whole Flock of Chicken Values at Ideal!

"Better Food For Less"
IDEAL FOOD STORES

It's Chicken pickin' time at Ideal! We've skimmed the "Cream of the Crop" from the finest flocks . . . all fresh-dressed plump, tender birds, U.S. Govt. inspected and priced to save you a bundle! Shop today . . . Stock up on Chickens at Ideal!

SWIFT'S PREMIUM, U.S.D.A. GRADE "A" WHOLE
FRYERS Lb. 29¢
CUT-UP Lb. 35c
Tender Grown! Fresh Dressed!

FANCY U.S.D.A. GRADE "A" BROILER QUARTERS
LIGHT MEAT Lb. 45¢ DARK MEAT Lb. 39¢

BAKE-A-CHICK JR. ROASTING CHICKENS Lb. 39¢

Add to Your Set Today! Old Manor SUPERIOR STAINLESS STEEL
TABLEWARE SPECIAL THIS WEEK: SALAD FORK
EACH ONLY 9¢ WITH EACH $7.50 PURCHASE
2 For 18c WITH $15.00 Purchase, etc.

Fresh! FRYER PARTS S-A-L-E
BREASTS, LEGS AND THIGHS Pick of the Chick Lb. 59c
ALL WHITE MEAT Fresh Chicken Breasts Lb. 69c
PLUMP, TENDER Fresh Chicken Thighs Lb. 55c
TENDER, MEATY Fresh Chicken Legs Lb. 49c

More Good Buys in our Meat Department!
BAR-S FULLY COOKED Boneless Canned Hams ALL MEAT NO WASTE 5-Lb. Can $4.59
BAR-S SMOKED Pork Chops Lb. 98c
BY THE PIECE Bar-S Bologna Lb. 49c
MEADOWDALE Sliced Bacon 1-Lb. Pkg 49c
COUNTRY KITCHEN BAKED BEANS OR Potato Salad Pt. Ctn. 39c
OWENS PURE Pork Sausage 2-Lb. Pkg $1.49
GORTON'S Fish Sticks 1-Lb. Pkg. 69c

ENRICHED KITCHEN TESTED GOLD MEDAL FLOUR 5 Lb. Bag 48¢

MARYLAND CLUB COFFEE 1-Lb. Can 66¢
2-POUND CAN — $1.32

PRICES EFFECTIVE THRU SAT., NOV. 4, LIMIT RIGHTS RESERVED

GREEN CRISP LETTUCE 2 HEADS 39¢
TEXAS JUICE ORANGES 5 -LB. BAG 49¢
TEXAS RUBY RED GRAPEFRUIT 5 -LB. BAG 59¢

IDEAL SAVES YOU MONEY ON THE WIDEST VARIETY OF FOODS . . EVERYDAY!
IDEAL CASH SAVER Carnation INSTANT MILK 8-Qt. Pkg. 83¢
IDEAL CASH SAVER American Beauty ELBO-RONI or RONI-MAC 25-Oz. Pkg. 39¢
IDEAL CASH SAVER Folger's Instant Coffee 6-Oz. Jar 88¢
IDEAL CASH SAVER Flavor Rich Ice Cream ALL FLAVORS ½-Gal. Ctn. 69¢
IDEAL CASH SAVER Wishbone Dressing FIVE VARIETIES 3 8-Oz. Btls. $1.00
IDEAL CASH SAVER Supreme Cookies 14-OZ. OATMEAL 16-OZ. SUGAR GIANTS OR FIG BARS 3 Pkgs. $1.00
IDEAL CASH SAVER Nestle's Choc. Chips 12-Oz. Pkg. 49¢
IDEAL CASH SAVER Duncan Hines BROWNIE MIX Pkg. 39¢
IDEAL CASH SAVER Van Camp's Beef Tamales No. 300 Can 29¢
Van Camp Potted Meat 2 5½-Oz. Cans 39c 3¼-Oz. Cans 2 For 29c

COUNTRY BOY Grade "A" Large EGGS 3 DOZ $1.00

MORE EVERYDAY LOW PRICES . . . IDEAL HAS THOUSANDS OF THEM!
REGULAR Heinz Ketchup 20-Oz. Btl. 37c
ALL FLAVORS Metrecal Shakes Pkg. Of 3 67c
LIPTON Chicken Noodle Soup Twin Pack 29c

MOONLIGHT MADNESS SALE THURSDAY NIGHT 8:00 PM TO ?

DAIRY FRESH
IDEAL BUTTERMILK ½-Gal. Ctn. 39c
KRAFT CHEESE LINKS Garlic, Smoke, Pepper Nippy or Bacon 3 6-Oz. Links $1.00

HAM SANDWICH 10¢ EA

FREE COTTON CANDY

SERVE MEAT LOAF AND NOODLES
COMPLEMENT Meat Loaf Sauce 11-Oz. Pkg. 39c
SKINNER'S Wide Egg Noodles 10-Oz. Pkg. 29c

COLGATE MAKES HOME CLEANING CHORES EASY . . . IDEAL PRICES MAKE THEM ECONOMICAL!

10c OFF PACK FAB DETERGENT Giant Size 59¢
SCOUR IT CLEAN THE EASY WAY WITH GRITLESS AJAX SPECIAL LABEL CLEANSER 2 Large Cans 29¢
ROSE LOTION LIQUID VEL Dishwashing Detergent 22-Oz. Plastic 49¢
LIQUID DETERGENT CRYSTAL WHITE For Dishes and Fine Fabrics 48-Oz. Btl. 59¢
AIR FRESHENER FLORIENT PUSH BUTTON DEODORANT Choice of Fragrances 7-Oz. Can 49¢

DAVID LEVENS
PRESIDENT

YOU ARE INVITED TO OUR

Open House

DEAN HOUSE
VICE PRESIDENT

SUNDAY NOVEMBER 5, 1967

ON THE CORNER OF 4TH AVENUE AND 17TH STREET

ALDEN MANN
CASHIER

J.B. DOUGLAS

ROSEMARY WEATHERS

LINDA GREEN

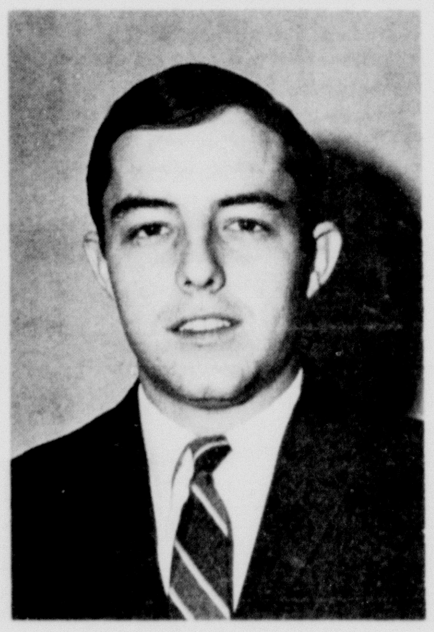

DAVE MILLER

WE ARE VERY PROUD OF OUR NEW BUILDING

AND ARE ANXIOUS TO SHOW IT TO YOU

WE AT WEST TEXAS STATE BANK WORK TOGETHER AS A TEAM TO BRING TO YOU, OUR CUSTOMERS, THE VERY BEST IN BANKING PROCEDURES AS WELL AS THE MOST PLEASANT IN CUSTOMER RELATIONS. WITH OUR NEW BUILDING, THE ADDITION OF DRIVE-IN BANKING AND OTHER TIME SAVING CONVENIENCES, WE NOW HAVE JUST WHAT YOU HAVE BEEN LOOKING FOR IN A PLACE TO BANK.

SAFETY DEPOSIT VAULT

COURTEOUS SERVICE,

EXPERIENCED DEPENDABLE FINANCIAL COUNCIL

AND MODERN FACILITIES.

WE WOULD WELCOME THE OPPORTUNITY TO SERVE YOU

WEST TEXAS STATE BANK
OF CANYON
CANYON, TEXAS

MEMBER FEDERAL DEPOSIT INSURANCE CORP.

DRIVE-IN BANKING

GRADY HAZLEWOOD
Chairman of the Board
Member Texas Senate
Dairyman

Presenting...

THE REMAINDER OF THE TEAM

OUR BOARD OF DIRECTORS

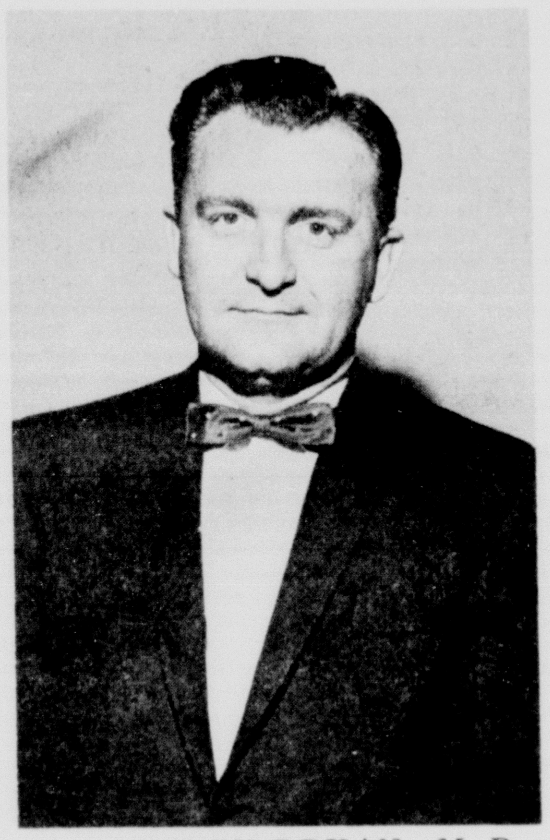

J. MANLEY BRYAN, M.D.
Practicing Physician

CLARENCE BECKMAN
Farmer
Randall Co. Commissioner

ED HARRELL
Rancher

H.R. FULTON, JR.
Businessman

MURPHY WHITE
Farmer

Proven Experience . . . .

Proven Integrity . . . .

Proven Character . . . .

INTERESTED IN THE GROWTH AND DEVELOPMENT
OF OUR COMMUNITY

CLAY COOPER
Business Man

EACH MEMBER OF OUR BOARD OF DIRECTORS WAS HAND PICKED BECAUSE OF HIS KNOWLEDGE AND EXPERIENCE IN THE FIELD OF HUMAN RELATIONS AS WELL AS BUSINESS. THEY KNOW AND CARE ABOUT THE FINANCIAL NEEDS OF PEOPLE. EACH MEMBER IS A PROVEN SUCCESS IN HIS OWN FIELD. EACH MEMBER IS A RESPECTED CITIZEN OF OUR COMMUNITY AND HAS DEMONSTRATED HIS DESIRE FOR CONTINUED GROWTH OF OUR AREA.

FOR THESE AND MANY OTHER REASONS,
WE SAY

GO WITH THE BANK ON THE GROW

MILTON "BUFF" MORRIS
Head of Opportunity Plan
W.T.S.U.

WEST TEXAS STATE BANK OF CANYON
CANYON, TEXAS

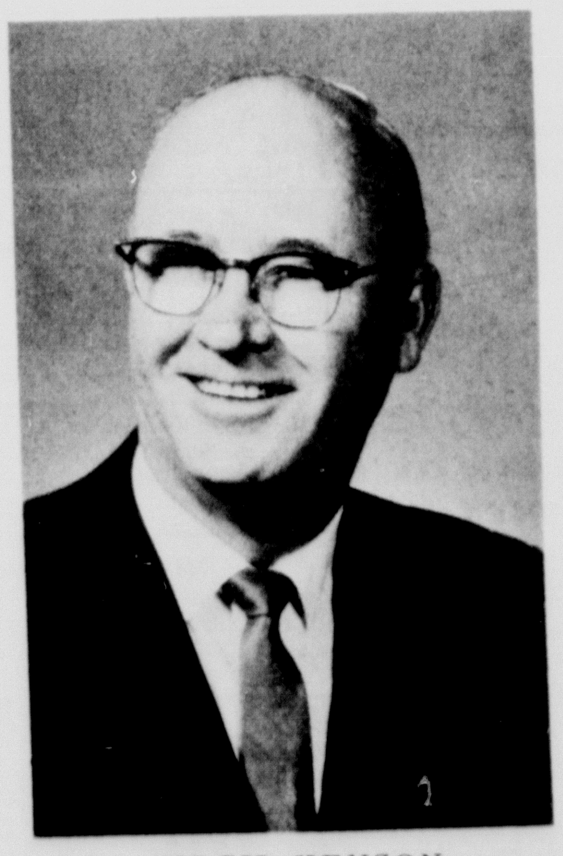

VIRGIL HENSON
Financial Vice President
W.T.S.U.

CLASSIFIED ADS

Classified advertising rates are 6 cents per word for the first insertion and 4 cents per word for subsequent insertions. Similar rates are applicable to legal notices. Display advertising rates will be supplied upon request. Display rate cards are available.

FOR SALE REAL ESTATE

Four bedroom two story house for sale. 1110-5th Ave. Dr. Robert Wood. OL5-2983. TFC-28

Large lot with rental property on rear. Corner 18th Street and 8th Avenue. OL5-3616. TFC-28

INFORMATION or all Abstract and Title problems and questions at GUARANTY ABSTRACT AND TITLE COMPANY 16t

HOMES

New 3 Bedroom home located at 2408 - 15th Ave. Ponderosa Addition. 2 Baths, Living Room, Den, Wood burning Fire Place, Air Conditioned and General Electric Kitchen.

Call

FERRELL ABBOTT
OL5-3373

FOR SALE: Loans on homes in Canyon to buy, build or repair. Agent for First Federal Savings & Loan Association of Amarillo. A. B. Duncan. West side of ☐, Telephone OL5-3252. TFC-26

Classified ads in the Canyon News get fast results.

FOR SALE

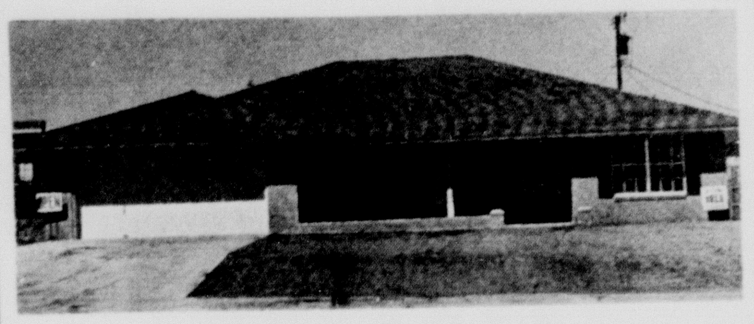

1419 CREEKMERE

3 Bedroom, Living Room, Den with wood burning fire place, utility room with pantry, kitchen with all electric built-ins. Seperate dining area, Bath and 3/4.

OPEN DAILY

J & B BUILDERS

FL5-5627 OL5-4539

For Sale: Dynamic 88 Olds, 63 Highway Patrol. Ultra high compression motor. OL5-3333. TFC-29

1963 Corvair Monza Coupe for sale or trade for pickup. Call OL5-4794 from 8 to 6 or OL5-4617 after 6. 1tc-31

Good 1959 Ford, 2 door hard top, V-8, standard. $225.00. OL5-2394. 1tc-31

For Sale: 1965 Dynamic 88 Olds. Holiday Coupe. Low Mileage. OL5-3326. TFC-31

For Sale: Trailer house extention 14' x 16' or could be used as store room. OL5-4032. TFC-20

Reduce safe, simple and fast with GoBese tablets. Only 98¢ The Pharmacy. 12tc-23

Rambouillet ewes - 2 Suffolk Rams. Claude Rea, OL5-3169. TFC-27

LOST bright carpet colors - restore them with Blue Lustre. Rent electric shampooer $1. Thompson's. 1tc-31

CALL OL 5-3941

FOR RENT OR LEASE
3 Bedroom, 2 baths, Den, Livingroom, Dining room, electric kitchen, separate utility room. Double garage with large game room attached. $150. per month.

Large 4 Bedroom with basement. Good condition. $85. per month.

FOR SALE
New 3 bedroom 1 1/2 baths, carpeted living room. Move-in cost $200 VA-FHA or $400 FHA. Payments $109 per month.

4 Bedroom, 2 story home air conditioned and fenced. Nice lawn.

A. L. CROSSLAND REALTOR
1605 4th Avenue
OFFICE, OL5-3941 Res. - OL 5-2754
Mrs. E. R. Reeves, Salesman OL5-3688

For Rent: Three bedroom house. OL5-3333. TFC-30

One - 2 bedroom brick, fancy, close to college, also two-2 bedroom other homes for rent. J. C. Bellah. 1tc-31

House For Rent: Three bedroom brick. 1305 - 25th St. Available Dec. 7. OL5-3940. TFC-30

FOR RENT APARTMENTS

For Rent: One bedroom furnished apartment. Extra large. Clean Carpets. Inquire Paradise Apartments. 2710-8th Ave. OL5-7568. TFC-31

ARE YOU STUCK IN A DEAD END JOB?
Men and women needed now to investigate insurance claims. Expenses paid and car usually furnished. Earnings to $8 per hour part time; to $1,000 per month full time. Train at home keeping present job until ready. FREE PLACEMENT ASSISTANCE. Auto body, police or fireman experience helpful BUT NOT NECESSARY. For personal interview your area to see if you qualify for this training approved by the State Board of Vocational Education, write, giving phone number to:
NORTH AMERICAN CLAIMS TRAINING
3435 East Bayaud Ave., Denver, Colo. USA 80209

For Rent: Furnished one or two bedroom apartments. OL5-3961. TFC-14

Triplett apartments, furnished or unfurnished. 2701-8th Ave. Managers apartment #3, OL5-7295. 2611-6th Ave. Managers apartment #11, OL5-3915. TFC-7

Extra nice 3 room furnished apartment, new furniture and Carpet. OL5-2614. TFC-31

Furnished one and two bedroom apartments. 2011 2nd Ave. TFC-14

HELP WANTED

Need Money: Ladies make spare time income at your leisure as a FULLERETTE dealer. Call OL5-4280. TFC-30

Part time: Excellent earnings, World Book Encyclopedia. FL5-7461, Amarillo. 4tc-30

Position for experienced cook. Middle age lady. Will interview Thursday, Friday and Saturday. Bean Pot - across from WT, 112 - 23rd St. 1tc-31

WANTED
STUCCO WORK
CONCRETE WORK
PAINTING
REMODELING
C.B. FERGUSON
OL5-4660

MISCELLANEOUS

Male puppies to give to good home. Beautifully marked. OL5-4276. 1tc-31

CARD OF THANKS
We want to thank each of you for your acts of kindness, words of comfort, food, flowers, memorials, your prayers in the passing of our loved one T. J. Cole. We thank the doctors, the LaGrone Funeral Home, Bro. Alexander, the Church of Christ ladies who served food, for your most devine help and understanding. Our prayer is that each of you be blessed as we have been. God Bless You. Mrs. Agnes Cole, Jack Sims Family, Delmer Thomas Family, Bob Bonner Family, T. J. Cole Family. 1tc-31

BEGIN DAY OR NIGHT CLASSES IN UPHOLSTRY & FURNITURE REFINISHING.
SOUTHWEST SCHOOLS
DR2-8591 OL5-2504
CRAIG JOHNSON

CARD OF THANKS
I want to thank everyone for the flowers, cards, visits and the many kindnesses shown to me while I was in the hospital and since I have been home.
Mrs. Lessie A. Stevens 1tc-31

GUARANTEED BEEF

HAPPY FOOD BANK, HAPPY, TEXAS: NO HIDDEN SERVICE CHARGES. **COMPLETE SATISFACTION**
1/2 BEEF COMPLETELY PROCESSED---- 52¢ per lb. on dressed weight
Hind Quarter Beef 63¢ per lb.
Front Quarter 45¢ per lb.
25 lb. pkg. Beef $15.95
EASY BUDGET TERMS AVAILABLE
Phone 749-2491 Happy, Texas

LEGALS

ADVERTISEMENT FOR BIDS

The Commissioners Court of Randall County authorizes the advertisement for bids for the following:

Crawler loader to be used by Precinct #4. Further specifications may be obtained by contacting the County Auditor, Room 103 Courthouse, Canyon, Texas.

Bids will be received at the office of the County Auditor until Monday, November 6, 1967, at 1:30 P.M. at which time they will be opened and read before the Commissioners Court. The Commissioners Court reserves the right to reject any or all bids.

Betty Hodges
County Auditor
2tc-30

ADVERTISEMENT FOR BIDS

The Commissioners Court of Randall County authorizes the advertisement for bids for the following:

Index for deed records for County Clerk's Office. Further specifications may be obtained by contacting LeRoy Hutton, County Clerk, Courthouse, Canyon, Texas.

Bids will be received at the office of the County Auditor until Monday, November 6, 1967, at 1:30 P.M. at which time they will be opened and read before the Commissioners Court. The Commissioners Court reserves the right to reject any or all bids.

Betty Hodges
County Auditor
2tc-30

CARPENTER WORK WANTED
Repair-Addition-
Cabinet Work or
Furniture Repair
RAY REESE Canyon
1418 9th AVE OL5-3063

CONTRACTORS' NOTICE OF TEXAS HIGHWAY CONSTRUCTION

Sealed proposals for constructing 6.537 miles of grading, structures, base & surfacing From 5 Miles Southeast of FM 1151 S. & E. To 0.9 Mile East of Randall County Line on Highway No. FM 1258, covered by S 2372(3)A in Armstrong & Randall County, will be received at the Highway Department, Austin, until 9:00 A.M., Nov. 7, 1967, and then publicly opened and read.

The State Highway Department, in accordance with the provisions of Title VI of the Civil Rights Act of 1964 (78 Stat.252) and the Regulations of the Department of Commerce (15 C.F.R., Part 8), issued pursuant to such Act, hereby notifies all bidders that it will affirmatively insure that the contract entered into pursuant to this advertisement will be awarded to the lowest responsible bidder without discrimination on the ground of race, color, or national origin.

Plans and specifications including minimum wage rates as provided by Law are available at the office of W. V. York, Resident Engineer, Canyon, Texas, and Texas Highway Department, Austin. Usual rights reserved.

2tc-30

Wanted
Dishwashers
Saga Food Service
WEST TEXAS STATE CAMPUS EAST CAFETERIA
$1.25 PER HOUR PLUS FREE MEALS
Applicants Must Be Steady - Dependable & Sober
Apply In Person.
See W. L. Earnest

NOTICE OF SHERIFF'S SALE

THE STATE OF TEXAS:
COUNTY OF RANDALL:

NOTICE IS HEREBY GIVEN

That by virtue of a certain Order of Sale issued out of the Honorable District Court of Randall County, Texas, on the 30 day of Oct., 1967, by Mavis Hill, Clerk of the District Court of Randall County, Texas, for the sum of TWO THOUSAND TWO HUNDRED FIFTY-EIGHT AND 63/100 ($2,258.63) DOLLARS (which includes unpaid principal, past due interest and attorney's fees), with interest from October 4, 1967, at the rate of 10% per annum upon the $2,008.63, unpaid principal and past due interest, and with interest thereon from the 4th day of October, 1967, at the rate of 6% per annum upon $250.00, being attorney's fees, and costs of suit, under a Judgement rendered in favor of A. Benton in a certain cause in said Court, being Cause No. 8031 and styled A. Benton, plaintiff, vs. A. A. Lowrance and wife, Georgia E. Lowrance, defendants, placed in my hands for service, I, L. S. Johnston as Sheriff of Randall County, Texas, did, on the 30 day of Oct., 1967, levy on certain Real Estate, situated in Randall County, Texas, described as follows, to-wit: The surface estate only of Lot 11, in Block No. 15, of the Edgefield Addition to the City of Amarillo, in Randall County, Texas, and levied upon as the property of A. A. Lowrance and wife, Georgia E. Lowrance, and that on the first Tuesday in December, 1967, the same being the 5th day of said month, at the Court House door of Randall County, in the City of Canyon, Texas, between the hours of 10 A.M. and 4 P.M., by virtue of said levy and said Order of Sale, I will offer for sale and sell at public vendue, for cash, to the highest bidder, all the right, title and interest of the said A. A. Lowrance and wife, Georgia E. Lowrance, in and to said property, subject to the first lien Deed of Trust in favor of J. E. Foster & Son, Inc. or its assigns.

And in compliance with law, I give this notice by publication, in the English language, once a week for three consecutive weeks immediately preceding said day of sale, in the Canyon News, a newspaper published in Randall County, Texas.

L. S. JOHNSTON
Sheriff of Randall County, Texas
By Ray Tinsley
Deputy
3tc-31

JOHN DEERE
USED EQUIPMENT

Bear Cat Grinder w/ Feed Table and sacker w/ PTO

Case 930 RC LP Tractor w/ Cab and Duals

John Deere 730 RC Dsl w/ New Rear Tires

John Deere #95-18 Combine w/ Cab.

TEXAS TRACTOR & EQUIPMENT COMPANY
901 Johnson, Amarillo DR 6-6345

CITY OF CANYON
ORDINANCE 313
TAXICAB ORDINANCE

AN ORDINANCE PROVIDING FOR THE REGULATION OF TAXICAB SERVICES IN THE CITY OF CANYON; REQUIRING A PERMIT FOR THE OPERATION OF SUCH TAXICAB SERVICE; PRESCRIBING RULES AND STANDARDS FOR OPERATION AND CONTROL OF SUCH SERVICES, AND PROVIDING FOR THE ADMINISTRATION OF SUCH SERVICES NECESSARY TO THE ENFORCEMENT OF SAID ORDINANCE; AUTHORIZING CITY COMMISSIONERS TO REGULATE FARES; REPEALING ALL ORDINANCES OR PARTS OF ORDINANCES IN CONFLICT; MAKING ANY VIOLATION OF THIS ORDINANCE A MISDEMEANOR AND PRESCRIBING PENALTIES THEREFORE, INCLUDING A FINE AND FORFEITURE OF PERMIT:
PROVIDING THAT NON-USE OF PERMIT FOR PERIOD OF 30 DAYS WILL OPERATE AS A CANCELLATION OF SAME.

PASSED AND APPROVED this the 30 day of October, 1967.

Paul E. Lindsey
Mayor

ATTEST:
Johnny W. Janak
City Clerk

1tc-31

Preston Jewelry
Watch Repair
Rings - Watches
Engraving
Located in the Canyon Drug

Had a party? Or giving one? Tell The Canyon News about it. Telephone OL5-2141, or stop by the News office on the west side of the square.

SEE LEGAL PAGE 7

FUTURE INVESTMENT?
We have numerous residential lots that can be purchased for 10% down, 6% interest, 5 year terms. Select now for future home site or investment. These are select lots in all new areas.

EXPANSION
See us for a complete line of commercial properties.

Jim Christopher Real Estate Sales

EQUITIES?
See us for these latest selection and minimum dollar.

OL5-4354
OL 5-2637
Jim Blake--Salesman
Res. OL 5-3848

UNDER CONSTRUCTION
A custom 3 bedroom brick, 2 car garage, 1 3/4 baths, fireplace and many other extra's. Max. loan available. To be sold under appraised value.

MINIMUM DOWNPAYMENT
Total move in cost less than $450.00. 2 new houses. See to appreciate.

Out of town write for information
1518 5th Ave. CANYON, TEXAS

For Sale: Three bedroom, 2 1/2 baths, double garage, built-in kitchen, air conditioned, carpeted. Will discount selling price $2,250. T. H. Foster. 703 Taylor Lane, Pioneer Estates, OL5-3055. TFC-31

Had a party? Or giving one? Tell The Canyon News about it. Telephone OL5-2141, or stop by the News office on the west side of the square.

Garage Sale Saturday (Nov. 4) 9 a.m - 5 p.m. Wayne Wirt's old building, 1615 Fourth Avenue. All types of merchandise available. 1tc-31

FOR SALE AUTOMOBILES

For Sale: 1964 Tempest, 4 door Air - Good shape, good buy. OL5-3849 or OL5-4661. TFC-27

REAL ESTATE
90% LOANS
CONVENTIONAL
FHA,

List your Real Estate with us for FAST RESULTS.

Builders - See us for your Loans.
THE BLACKWELL AGENCY
OL5-4661
1319 4th Ave.
After 5 p.m. or Saturdays
Call OL5-3849

FOR SALE MISCELLANEOUS

For Sale: 1-25,000 BTU Holly Wall furnace. $35. OL5-4733. 2tc-30

For Sale: Old fashion blonde Wurlitzer organ. Twenty five pedal, double keyboard. Call OL5-2422. 2tc-30

1959 Ferguson 35 two plow tractor and several attachments. Claude Rea, OL5-3169. TFC-27

For Sale: Cushman Motor Bike - $75. Call OL5-3530. TFC-26

FOR SALE: Trailer house, two bedroom, 50 x 10, near campus. Furnished or partly. OL5-4043 has key. TFC-22

For Sale' 500 gal. butane tank, Complete with regulator, 200 lb. pressure. Priced reasonable. OL5-2258. TFC-29

For Sale: Several Black & White portable T. V., Also some furniture. OL5-4030. TFC-31

Garage Sale: T.V., Chairs, miscellaneous items. 504-12th Ave. Saturday 9 a.m. 1tc-31

Purebred Rat Terrier Puppies for sale. OL5-2790. 1tc-31

FOR RENT HOUSES

For Lease: 3 bedroom, Brick, living room and den, 1 3/4 baths, dishwasher and disposal, fenced back yard. Lots of extra storage. Located one block off university campus. OL5-2553. TFC-25

For Rent: 3 Bedroom house - 5 blocks from WTSU. Call 364-4070 Hereford or write 201 Ranger, Hereford. 2tc-31

For Rent: Two bedroom house, carpeted, stove and refrigerator furnished, plumbed for washer. 2009-B. 7th Ave. OL5-3547 after 5 Monday thru Friday. TFC-31

VARSITY APTS.
2707 6th Ave
OL5-3096 - **OL5-7279**
1 and 2 Bedroom Furnished Apartments
All Electric Kitchens -Disposals-
Individual Heat and Air Conditioned
SWIMMING POOL LAUNDRY ROOM
ALL BILLS PAID NO PETS

MAKE YOUR OLD FURNITURE LIKE NEW
The Craig Johnson Upholstry
DR2-8591 OL5-2504

FOR RENT MISCELLANEOUS

Office space for rent. Eddie's New and Used Cars. OL5-4032. TFC-20

For Rent: Trailer space 2600 8th Ave., rear. $20 per month OL5-7298. TFC-25

For Rent: Stables for horses or will board. OL5-2258. tfc-47

Representing
TRI-STATE FENCE CO. in Canyon: D. M. Foster
OL 5-3030

WANTED

Wanted: Children to keep in my home by hour, day or week. OL5-3777. Mrs. Roland Hicks. 6tp-27

Licensed to keep children in my home. Call after 4 p.m. Also have three girls to baby sit in your home. OL5-2912. TFC-24

Custom Baling and bale stacking, all types of field work. James Janssen, HU8-3523, Rt. 2, Box 60, Canyon. TFC-16

Need a sitter for 2nd grader before and after school. OL5-7359. 1tc-31

EDUCATION

Learn shorthand and typing with experienced teacher. Night or day. Also typewriter for sale reasonable. OL5-4554. 4tc-30

NOTICE
EFFECTIVE NOVEMBER 1ST OFFICE HOURS FOR WEST TEXAS AGENCY (FORMERLY VAUGHAN INSURANCE AGENCY) ARE 8AM TO 5PM MONDAY THRU FRIDAY.
OTHER TIMES CALL:
Jeanne Garrett OL5-3486
Margaret Hester OL5-7305

Carrier
HEATING AND AIR CONDITIONING
WAYNE WIRT ELECT.
OL5-2521

LOANS
We Can Handle Your Real Estate Loans, Conventional and FHA.

Nice 3 bedroom frame home, attached garage, fenced back yard, excellent state of repair with good lawn. Total price $10,500.00. Excellent terms. Small downpayment. This won't last long so make an appointment to see it early.

BEFORE YOU BUY SEE
THE DAVIS AGENCY
Insurance --- loans
Real Estate
1619 4TH AVE
OL 5-2553

LEGALS

NOTICE OF PUBLIC HEARING

Hunsley Hills Developers, Inc. has requested the Zoning Commission of the City of Canyon to consider re-zoning a tract of land as described by the foregoing metes and bounds, from Dwelling to Commercial classification.

Said tract is bounded on the South by the North right of way line of U. S. Hwy. 60; on the North by the North right of way line of South Ridge Drive; on the West by the East right of way line of FM Hwy. 2590 and on the East by a line extending along the East property line of a tract of land known as the "Hutton Tract." The above described by metes and bounds as follows.

Beginning at the intersection of the North right of way line of U. S. Hwy. 60 and the East right of way line of FM Hwy. 2590, said point bears 50 feet East and 270 feet North from the Southwest corner of Section 31.

Thence; South 89 degrees 33 minutes East, 2575.4 feet

Thence; North 00 degrees 27 minutes East, 535.0 feet

Thence; North 89 degrees 33 minutes West, 371.5 feet to the beginning of a curve to the left, said curve having a radius of 440.74 feet.

Thence; along said curve a distance of 67.7 feet

Thence; South 81 degrees 39 minutes West, 325.3 feet

Thence; North 89 degrees 33 minutes West 1204.4 feet to a point in a curve to the left said curve having a radius of 398.10 feet

Thence; along said curve a distance of 89.4 feet

Thence; North 89 degrees 33 minutes West 213.1 feet to the beginning of a curve to the right, said curve having a radius of 318.10 feet

Thence; along said curve a distance of 420.0 feet.

Thence; South 00 degrees 24 minutes West, 729.3 feet to the place of beginning of the tract described herein.

The above described tract contains 29.681 acres of land more or less.

The Zoning Commission will hold a public hearing in the City Hall Annex on Monday, November 13, 1967, at 4:30 P.M. to consider the request. The public is invited to attend.
1tc-31

Two Scouts Will Report To Govenor

Two Canyon Boy Scouts have been selected to represent the Randall District of the Llano Estacado Council in a "report to the state" during Boy Scout Week February 7-13.

Selected by the district leader's committee were Bob Brotherton, son of Mr. and Mrs. Robert B. Brotherton, and David Graham, son of Mr. and Mrs. Charles Graham. The two scouts will report on local scouting activities to Governor John Connally.

Bob Jones, district scout executive, also stated that Brotherton's selection will be advanced to the executive board of the Llano Estacado Council as a nominee for a "report to the nation" which will take place during Boy Scout Week.

Brotherton's selection as a delegate to the national conference depends on him being selected by the Llano Estacado Council as a nominee. He will then advance to West Range Section judging which includes West Texas areas and New Mexico. If he should pass both previous steps, Brotherton would then go to Region IX in Dallas, which includes sections from Texas, Oklahoma, New Mexico and Arizona, according to Jones.

For COLDS take 666

Dr. Burwell Southern
Optometrist
PANHANDLE OPTOMETRIC ASSOCIATION
1315 4th AVE. OL5-2312

Cub Pack 130 Re-Organized

Cub Scout Pack 130 has been re-organized recently with Leonard Schmidt as cubmaster and J. L. Riley, assistant cubmaster.

Named as committeemen were Carl Johnson, James W. Daves, Billy Johnson, Edgar Sellars, C. O. Hillman and Darwin Reagen. Committee meetings will be held on the second Monday of each month at the Hollywood Baptist Church, which sponsors the group.

The first pack meeting will be held November 30 at the Southwestern Public Service Building on Bell Avenue. Regular pack meetings will be held on the third Thursday of the month after the first of the year, according to Schmidt.

Den mothers and their assistants include Annette Reagen and Gwen Sellars, assistant, in Den I; Betty Goodwin and Jaqueta Shelton, assistant, in Den II; and Martha Johnson and Clara McMennamy, assistant, in Den III.

FHA Chapter Has Social

Canyon Junior High School chapter of the Future Homemakers of America held a "Halloween Social" Monday evening in the department at the with Mrs. Ronald Boehning as fortune teller.

A variety of games were played and additional entertainment was led by Leta Gill, Kim Tucker, Ginger LaGrone, Leslie Killingsworth and Donna Ruthart.

In charge of refreshments were Roxie Knox, Jeannette Thomas, Roseanne Olson, Jaycene Bellah, Claudia Hodges, Debbie Fowler, Chris Tucker and Glenda Hollenstein.

Sponsors were Mrs. John Brazzil, room mother, and Mrs. Roy Lyles.

Best Behavior On Halloween

Spooks and goblins seemed to be on their best behavior Halloween night as no acts of vandalism were reported.

There were, law enforcement officers said, the usual amount of water-filled ballons and soaped automobile windows, but generally the youngsters "tricked and treated" and went home to eat their goodies.

Taxi . . .

(Continued from Page 1)

volves property between 11th and 15th Streets on US Highway 60. Depth of the property is about 420 feet.

In accepting the plat, both commissions also received an 80 foot street dedicated by Hunsley. The street, he indicated on the plat request, would become part of a network of roads that may tie 11th St. with Highway 2590(VFW Road).

Hunsley had earlier requested the city couple its request for opening 15th Street north into Hunsley Hills with a project that would tie Highway 2590 with 11th St. He proposes a loop into Hunsley Hills with Highway 2590, south to 11th St.

Hunsley said while residents in the northern section of the city could come to Canyon across 15th St. by using a US Highway 60 service road, there was no access south to Canyon on 11th St.

Property owners within 300 feet of the area under consideration must now be informed of the commissions' action, City Manager Paul Davis said. A public hearing on the matter must then be scheduled within 10 days after the letters are mailed.

Commissioners told Frank Wiginton, developer who plans a motel complex in Hunsley Hills, they would approve utilities to the site when assurance was received that the motel would be built, although no paving will be laid until weather permits next spring.

Although three bids for a vehicle to be used by the Canyon Fire Department were opened, no action was taken pending a study of the specifications by Davis.

Commissioners were informed that an ambulance contract, that would allow Jerry LaGrone a $562.50 per month subsidy of his business here, was almost completed. City Attorney Elton Cox is preparing the contract.

Contract . . .

(Continued from Page 1)

pleted for play next summer.

A major in art for the Master of Arts program at West Texas State University will be requested from the Coordinating Board, Texas College and University system, according to President James P. Cornette.

WTSU received approval of the Board of Regents, Texas State Senior Colleges, to submit the proposal to the Coordinating Board, and to add four graduate art courses for the MA program. Final approval of the new masters plan must come from the Coordinating Board.

If the Coordinating Board, Texas College and University System, approves it, the program for a major in art for a Master's Degree at West Texas State University could be started almost immediately.

The Board of Regents, State Senior Colleges of Texas, meeting in San Marcos last Friday, gave WTSU permission to seek approval of the coordinating board.

Dr. Emilio Caballero, chairman of the department of art, said Monday that if the program is approved, WTSU would be the eighth institution among the 40 under the supervision of the board to offer a Master's Degree in art.

He said that if the program is approved before the spring, or before the summer or the fall semesters, it might not show up in the annual catalog in advance but would be offered nevertheless. The present staff of seven would handle the additional courses.

Prerequisite would be a Bachelor of Art or a Bachelor of Science in art. The program for the major would consist of 24 hours of art plus six hours best suited to the individual student, such as English or mathematics.

Caballero said the graduate program would "offer to serious students new avenues of expression" in painting, sculpture, industrial design and the graphic arts.

In its meeting in San Marcos, the board of regents also granted approval to a plan under which WTSU would provide computer services to public schools of the Panhandle area for a fee. Dr. Emmitt D. Smith, vice president for program development, research, and public services, explained the proposal to the board.

Regents also approved purchase of new furniture for the new instructional building now being completed. The furniture will cost an estimated $110,000, and will come from building funds.

Permission was given the university to start renovation of the old Administration Building as soon as the new building can be occupied. Work is expected to start on the remodeling plan next summer.

The Legislature appropriated $215,000 at its last session for the renovation program.

Phone . . .

(Continued from Page 1)

applies during the entire day.

The present evening rate period will begin an hour earlier, becoming 5 p.m. to 7 p.m. each weekday and will be named "after 5". The rate for maximum distance will be lowered from $1.50 to $1.25 for the first three minutes of a station-to-station call.

Daytime station rates beyond 468 miles will be lowered and the maximum for a call across the country will drop from $2 to $1.75 for the first three minutes. The new "weekday" station rates will apply from 7 a.m. to 5p.m. Monday through Friday.

A new "midnight to 7" special dial rate will be introduced featuring a 75-cent maximum for a three-minute call across the country, beyond 354 miles. The rate will apply from midnight to 7 a.m., seven days a week, for three-minute station-to-station Direct Distance Dial calls (dialed by the customer) from non-coin phones, or station-to-station calls where DDD is not available.

Credit card, collect, or other calls needing operator assistance will not be included.

Person-to-person rates will also be lowered.

The maximum daytime rate for three minutes will drop from $3.50 to $3.30. After 5 p.m., the maximum will be reduced from $3 to $2.85 for the first three minutes.

Other rates reduced will include Wide Area Telephone Service and on some overseas service.

Included are rate increases for some interstate calls to 24 miles. None of these increases will be more than five cents for the initial period.

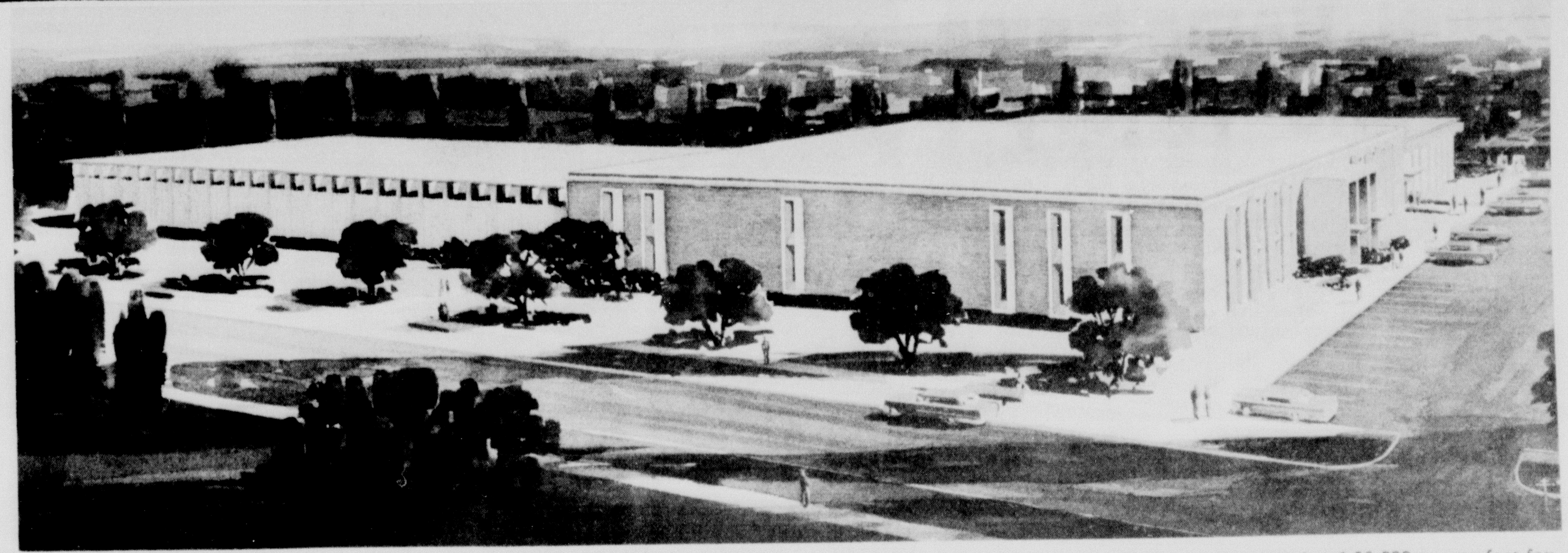

THIS IS AN ARCHITECT'S drawing of the new $3.25 million physical activities building approved last week by the board of regents in their meeting in San Marcos. The building will be constructed on the northeast portion of the campus near the proposed location of new men's and women's dormitories. The building will house a 50-meter Olympic-sized swimming pool and 38,000 square feet for basketball, volleyball and tennis. Completion is expected by September, 1969. Architects are Hucker & Parge of Amarillo. (Story Page 1)

Bank . . .

(Continued from Page 1)

was employed at Happy First State Bank 26 years but has spent the past three years as vice president and cashier at the First National Bank in Tulia.

Mrs. Mann is employed in the post office in Happy.

Douglas moved here from Friona where he was teller and head bookkeeper.

Douglas attended New Mexico Military Institute where he received his high school and junior college diplomas. He attended Texas Tech. He had been with the Friona bank for the past 2 1/2 years.

He and Mrs. Douglas have two children, Jay and Jan.

Miller is a native of Amarillo. He is a graduate of the University of Texas School of Finance and is currently working toward a masters degree at West Texas State University.

Secretaries for the bank are Mrs. Thomas Green and Mrs. James Weathers. T. S. Love is in charge of maintenance.

Officers of the bank are active in civic affairs. Levens is a member of the Kiwanis Club and Douglas is a Lion. He is now serving as tail twister for that group.

House is a board member and treasurer for the Rotary Club. He also is a board member and treasurer for the Canyon Chamber of Commerce.

Members of the West Texas State Bank board of directors include Senator Grady Hazlewood, Levens, House, Dr. J. Manly Bryan, Ed Harrell, Clarence Beckman, Milton Morris, Virgil Henson, Clay Cooper, H. R. Fulton, Jr., and Murphy White.

Hazlewood is a member of the Texas Senate, a post he has held for many years. He also has been a Randall County dairyman for a number of years.

Hazlewood is chairman of the bank board.

Dr. Bryan is a practicing physician in Canyon. Harrell is a rancher. Beckman is a farmer and has been a Randall County commissioner since the middle 1930s.

Morris is the head of Opportunity Plan on the West Texas State University campus. The Opportunity Plan is a student loan organization.

Virgil Henson is financial vice president of West Texas State University. Cooper is a grocerman and Fulton is a florist. Murphy White is a farmer.

Goal . . .

(Continued from Page 1)

make their wishes as to the role and scope of the institution known to the state coordinating board for colleges and universities. He pointed out that this board within the next year or two will recommend a structure within which higher education in Texas will develop.

"It might not be premature for us to start thinking about the role we would like assigned to West Texas," he said, "for it is a certainty that if we are not concerned and not alert and not thinking, we will wind up with having to take whatever happens to be dished out."

Foust said a foundation should be established at West Texas State actively and aggressively seeking foundation money and it should make itself available to receive large gifts, wills and bequeaths. He said a permanent endowment program should be established with the program directed by men who know how to invest and care for large sums of money.

Dewayne Byars told the gathering that the Ex-Students, Inc., now has 18,000 members.

An architect's drawing of a proposed alumni building was unveiled. Byars said a $100,000 fund campaign is being kicked off to finance it.

Donors of $250 and above will have their names on appropriate plaques in the building. Byars said the fund already has $4,900 in it and that if construction is not begun within the next two years any money contributed toward the building fund will be returned donor.

Award . . .

(Continued from Page 1)

science for the Killgore Research Center.

He was one of 20 professors of geology from the United States selected by the National Science Foundation to visit classical geological areas in Brazil during the summer of 1966.

Dr. Daugherty has secured a National Science Foundation grant to furnish equipment for the introduction of new courses at WT and to correct equipment deficiencies in presently offered courses.

Dr. Daugherty is a member of the American Association for the Advancement of Science, the Geological Society of America, the Geochemical Society, the American Geophysical Union, the Society of the Sigma Xi, the Panhandle Geological Society, the Geological Society of Brazil and the Texas Association of College Teachers.

Other faculty members nominated for the award include Dr. Burl Brim, associate professor of education; Dr. Joseph Findley, associate professor of education, Dr. A. K. Knott, professor of English and head of the department; Miss Claudia Neelley, instructor in art; Dr. Charles Smallwood, professor of agriculture and head of the department; and Dr. Robert Wright, associate professor of biology.

Also nominated was Dr. Robert Leigh who now is with the University of Florida.

Had a party? Or giving one? Tell The Canyon News about it. Telephone OL5-2141, or stop by the News office on the west side of the square.

HALEY PRINTING & OFFICE SUPPLY
North Side of Square Dial OL 5-2201
CANYON, TEXAS
★ PRINTING Letterpress Offset
★ OFFICE SUPPLIES
★ STATIONERY
★ PHOTO ALBUMS
★ HALLMARK CARDS for any occasion
★ PARTY SUPPLIES
★ BRIDGE SUPPLIES
★ CHILDREN'S BOOKS
★ BIBLES
See us for ALL your Printing Needs

Had a party? Or giving one? Tell The Canyon News about it. Telephone OL5-2141, or stop by the News office on the west side of the square.

THIS HOUSE IS
FOR SALE
$19,850

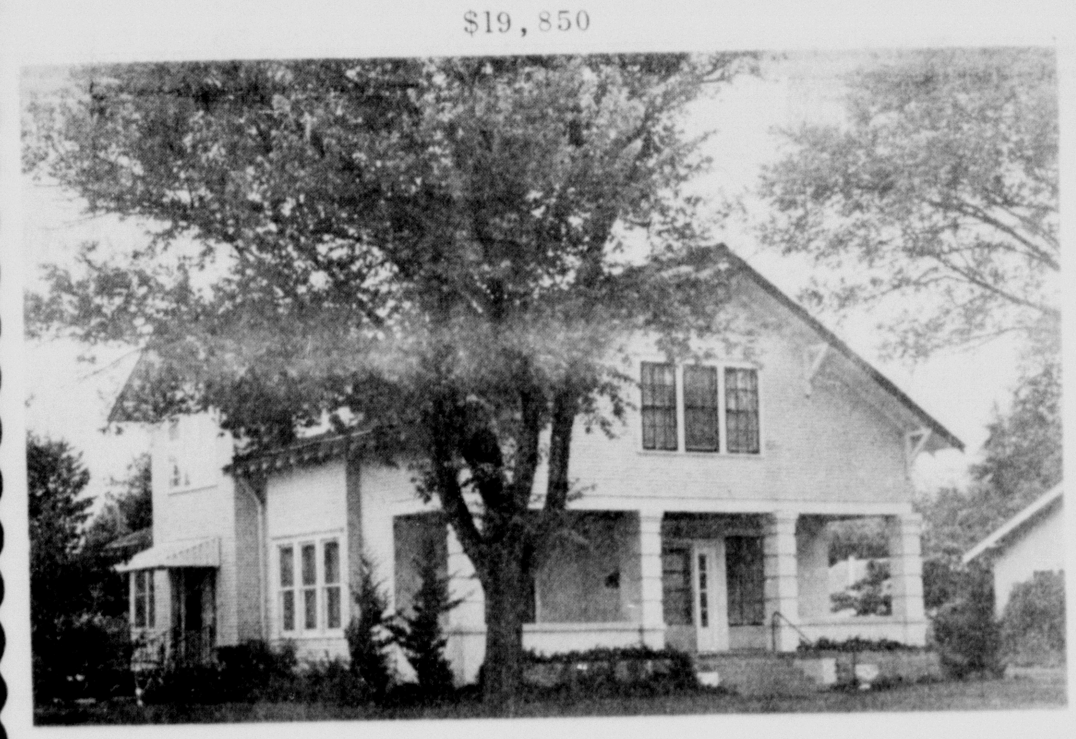

1110 5TH AVENUE
By Appointment OL5-4202
CALL OL5-2441 DAYS
CALL OL5-2983 AFTER 6 PM

CANYON INDEPENDENT SCHOOL DISTRICT
STATEMENT OF CASH RECEIPTS AND DISBURSEMENTS
For the Fiscal Year Ended August 31, 1967

Operating Fund

	State & County Available	Local Maintenance	Transportation	Food Service Fund	Student Activity Fund	Building Fund	Interest & Sinking Fund	Other* Funds	Totals
Opening Cash Balance, 9/1/66	13,872.19	139,800.70	3,419.42	2,448.78	12,516.62	2,344.35	92,355.12	7,880.63	274,637.81
Receipts:									
10 Local Sources		504,491.77		118,389.37	101,436.04		180,863.76		905,180.94
20 County Sources	.04	98.76							98.80
30 State Sources	211,706.02	385,213.04	47,765.00	16,367.45				20,515.18	681,566.69
40 Federal Sources								383,572.00	383,572.00
70 Sale of Property		452.00							452.00
80 Incoming Transfers		3,000.00							3,000.00
85 Interfund Transfers								92.50	92.50
Investments Sold		150,000.00							150,000.00
Total Cash Receipts	211,706.06	1,043,255.57	47,765.00	134,756.82	101,436.04	-0-	180,863.76	404,179.68	2,123,962.93
Total Funds Available	225,578.25	1,183,056.27	51,184.42	137,205.60	113,952.66	2,344.35	273,218.88	412,060.31	2,398,600.74
Disbursements:									
Budgetary Disbursements	210,109.79	863,225.66	43,655.15			2,344.35	177,196.25	383,712.07	1,680,243.27
Food Service Fund				126,352.87					126,352.87
Student Activity Fund					94,898.88				94,898.88
Interfund Transfers					92.50				92.50
Investments Purchased		295,000.00					88,000.00		383,000.00
Prior Year Payables Liquidated								*5,728.28	5,728.28
Total Cash Disbursements	210,109.79	1,158,225.66	43,655.15	126,352.87	94,991.38	2,344.35	265,196.25	389,440.35	2,290,315.80
Closing Cash Balance, 8/31/67	15,468.46	24,830.61	7,529.27	10,852.73	18,961.28	-0-	8,022.63	22,619.96	108,284.94
Less: Accounts Payable, 8/31/67		12,855.38							12,855.38
Unemcumbered Cash Balance, 8/31/67	15,468.46	11,975.23	7,529.27	10,852.73	18,961.28	-0-	8,022.63	22,619.96	95,429.56
Add: Temporary Investments and Time Deposits		195,000.00				-0-	88,000.00		283,000.00
Unencumbered Fund Balance 8/31/67	15,468.46	206,975.23	7,529.27	10,852.73	18,961.28	-0-	96,022.63	22,619.96	378,429.56

* Refunded to U. S. Office of Education

Audited by
E. T. Cummings
Certified Public Accountant

Final Home Game Buffalo Victory

BY JON LOW

The West Texas State Buffaloes, behind the offensive mastery of quarterback Roy Winters, built up a 24-point lead early in the fourth quarter and held on to defeat previously unbeaten University of Texas at Arlington 37-27 Saturday night in Buffalo Bowl. The victory climaxed the 1967 West Texas State homecoming celebrations before 17,550 enthusiastic fans.

The loss was the first of the year for the Rebels, who were ranked fourth among the nation's small colleges by the associated Press last week. UTA is now 6-1, while the Buffs are 5-2.

Winters, third in the nation in total offense going into the game, completed 11 of 19 passes for 129 yards and two touchdowns, while rushing for 66 yards and two more scores. The slick junior field general's total yardage for the night was 195 yards for four touchdowns.

West Texas State's junior fullback Albert Owens led the game's rushers with 139 yards on 21 carries in his first start of the year. For the Rebels, fullback Danny Griffin gained 133 yards on 21 carries and scored twice.

Trailing 37-13 early in the final period, Rebel quarterback Mike Baylor rallied his team to two touchdowns, the final one by Baylor himself with 0:01 showing on the clock.

West Texas used a 21-point burst in the second half to stretch a narrow 16-13 halftime lead into a 24-point bulge before Griffin bucked over from the one and Baylor just beat the clock to score on the final play.

The first of the Buffs' three second half scores came on a three-yard run by Winters to cap an 80-yard drive on 11 plays that featured a 22-yard blast by Owens. Then Winters rolled around left end for an eight-yard tally to complete another 80-yard push of seven plays. Halfback Eugene Morris sparked the drive with a 46-yard run. The final Buff score came on Winters' eight-yard pass to split end Dave Szymakowski on a short 27-yard march of four plays.

West Texas flanker Charles Henderson wasted no time in getting the Herd off to a 9-0 lead in the early going. With the game 2:55 old, Henderson nailed Reb safety Mickey Eddleman in the end zone as the UTA return specialist was attempting to run back a punt. The play resulted in a safety which gave WT a 2-0 lead and forced Arlington to free kick from their 20 yard line.

Morris took the free kick and blazed 50 yards to the UTA 30. Winters cranked up and hit Henderson, who had gone straight down about ten yards from his left flanker position, and once again the Dallas sophomore showed why he has earned the name of "Hotfoot Charley." Henderson caught the ball with three men draped around him, shook them off, cut across the field and rocketed into the end zone.

A nine-yard draw by Griffin brought the visitors back to trail only 9-6, as Skipper Butler's extra point kick was blocked by Troy Anderson.

Morris, who picked up 116 yards in the contest, scored on a three-yard run that ended a five-play thrust of 36 yards. Tommy Fambrough's kick gave West Texas a 16-6 lead. Fambrough had another perfect night from the conversion tee and now stands 24 of 24 for the year.

Just before the halftime intermission Baylor found speedster Jimmy Thomas deep and launched a bomb that went for a 63-yard touchdown and cut the West Texans' lead to 16-13.

Ahead 37-13 in the last quarter, the Maroon Avalanche almost scored again when Owens battered his way into the end zone on what would have been a 28-yard touchdown, except that he lost the ball when a UTA defender spun him around at the three yard line and recovered for the Rebels. From that point Baylor drove his team 97 yards in 11 plays with the payoff on Griffin's one-yard scoring dive.

Morris, the nation's third-ranked rusher entering the game, raced with the ball 20 times for 116 yards and one touchdown.

Arlington outgained the Buffs in passing yardage 274-129 and in total yardage 485-445, and picked up 22 first downs to WT's 18. The Buffs led in rushing yardage 316-211.

Herd safety Steve Haterius picked off his eighth pass of the year to thwart a Rebel drive at the West Texas one yard line. Haterius came into the game in a three-way tie for the national lead for interceptions. In addition to his defensive work, Haterius punted nine times for a 39.5 average. Haterius broke up two passes going for more interceptions.

There were other defensive stars for the Buffs. Tackle Dave Whitmire was credited with 18 tackles, while linebacker Jesse Powell was in on 10 stops and blocked a punt. Cornerback Billy Lantow had perhaps his finest game as a Buff as he was in on ten tackles and broke up three passes. Guard Louie Spinks blocked two passes in a row, both from the identical spot on the field on what appeared to be identical plays by the Rebels, and racked up 10 tackles.

Linebacker Billie Francis uncorked some hits that were heard in Amarillo as he was in on 15 tackles. Tackle Jimmy Campbell was credited with 14 stops and guard Willie Brown with 13. The Herd defense held heralded UTA tailback Keith Luft to 21 yards on nine carries.

The Rebels were led defensively by linebacker Fred Gough and safety Robert Willbanks, with 15 and 14 tackles, respectively, and by safety Billy Mitchell, who intercepted a Winters pass on an exciting diving catch and broke up two other Buff aerials.

West Texas State's Players of the Week were Whitmire on defense and Winters on offense.

WTSU	9	7	14	7	-- 37
UTA	6	7	0	14	-- 27

WT-Safety, Eddleman tackled in end zone by Henderson
WT-Henderson 30 pass from Winters (Fambrough kick)
A -Griffin 9 run (kick blocked)
WT-Morris 3 run (Fambrough kick)
A -Thomas 63 pass from Baylor (Butler kick)
WT-Winters 3 run (Fambrough kick)
WT-Winters 8 run (Fambrough kick)
WT-Szymakowski 8 pass from Winters (Fambrough kick)
A -Griffin 1 run (pass failed)
A -Baylor 1 run (Baylor run)

SCRAMBLING QUARTERBACK Roy Winters (10) of West Texas State and Arlington safety Robert Willbanks(45) size each other up as Winters rolls around right end in the Buffs' 37-27 homecoming win over the University of Texas at Arlington Saturday night in Buffalo Bowl. Giving chase for the Rebels are Ronnie Callaway (72) and Weldon Grisham (78). Winters rushed for 66 yards and two touchdowns and passed for 129 yards and two more against the Rebs. The Rankin, Tex., junior entered the game third in the nation in total offense.

Football Week

Thurs. Nov. 2
CHS 'B' at Dimmitt, 7 p.m.
CJHS 9th at Dimmitt, 6 p.m.

Friday, Nov. 3
Canyon at Perryton, 7:30 p.m.

Saturday, Nov. 4
West Texas vs. Northern Illinois at Dekalb, Ill.
WTSU Freshmen vs. Cameron JC at Lawton, Okla., 8 p.m.

Sunday, Nov. 5
Kids Inc. Falcons at Amarillo Forest Hill
Kids Inc. Cowboys vs Amarillo Landergin at Southlawn Park (south).

Tuesday, Nov. 7
CJHS 7th at Friona, 5 p.m.
CJHS 8th at Friona, 6 p.m.

Rx

WHEN TO SEE A DOCTOR IF WOUNDED

It is most important to know when to see a physician for first aid.

If there is real spurting bleeding, this is an emergency. If slow bleeding continues beyond four to ten minutes, medical attention is needed. If there is foreign material in the wound which does not clean out easily; if it is a deep puncture wound or is long or wide so that stitches may be required, a physician is needed.

Also, if the wound has been in contact with soil or manure, or if signs of infection such as pain, redness, or swelling develop, don't wait. Expert attention quickly will prevent hours of pain and possible infection.

YOUR DOCTOR CAN PHONE US when you need a medicine. Pick up your prescription if shopping nearby, or we will deliver promptly without extra charge. A great many people entrust us with their prescriptions. May we compound and dispense yours?

OL 5-4242
THE PHARMACY
WEST SIDE OF SQUARE
PRESCRIPTION CHEMISTS

Committee Appointment For Emmitt Smith

Dr. Emmitt D. Smith, West Texas State University vice president for program development, research, and public services, has been named to a state committee to project the teacher education program in Texas.

The nine-man committee, commissioned by the Coordinating Board, Texas College and University System, will meet for the first time Saturday and Sunday in San Antonio. The study was contracted by North Texas State University.

"The committee's study is aimed at forecasting a teacher education program for Texas 20 years from now," Dr. Smith said. "It will seek to predict the numbers of teachers, costs, and areas of recommendation on characteristics of the state's program."

Dr. Smith will speak in Austin Monday to a meeting of the Texas Association of Curriculum Directors and Supervisors. He will talk on "Climate for Curricular Change."

Buffalo Cagers Open Exhibitions

The West Texas State University basketball team headed by new head coach Dennis Walling opened their six game pre-season exhibition schedule at the Amarillo High School Gym Monday night and area fans were treated to a new look in Buffalo basketball.

Highlight of the intra-squad scrimmage was an appearance by former Princeton All-American Bill Bradley who is stationed at the Amarillo AFB. Bradley recently signed a four-year contract calling for an estimated $125,000 a year to play with the New York Knickerbockers of the National Basketball Association.

The Buffs, who are led by all-America forward candidate Simmy Hill and guard Mike Mitchell, can be seen in five more exhibition scrimmages before opening their 1967-68 schedule.

The pre-season exhibition games are set for Phillips (High School Gym), Tuesday, Nov. 7; Canyon (WT Fieldhouse), Thursday, Nov. 9; Tulia (High School Gym), Monday, Nov. 13; Pampa (High School Gym), Wednesday, Nov. 15, and Hereford (High School Gym), Monday, Nov. 20.

All scrimmages except the one scheduled for Pampa will begin at 7:30 p.m. The Pampa scrimmage begins at 8:30 p.m. Admission is set at one dollar for adults and 50 cents for students. Fans choosing to purchase season tickets early may do so at each scrimmage. Memberships in the 1967-68 Buffalo Booster Club will also be solicited at each scrimmage cite.

Forwards on the Buffalo varsity are Simmy Hill (6-6, Midland, Pa.), Ricky Bacon (6-6, Canyon), David Nowlin (6-5, Breckenridge), Jeff Rowles (6-5, Santa Barbara, Cal.), and Gale Rhine (6-3, Dupo, Ill.), who also doubles as a guard.

Other guards are David Cole (5-7, Austin), Val Franklin (5-10, Lamesa), Mike Horton (6-1, Adrian), Mike Kimmins (6-7, Phillips), and Mike Mitchell (6-2, Roswell, N.M.), and Lonnie Speck (6-1, Dallas).

Centers are Maurice Savage (6-8, Philadelphia, Pa.), Jim Nielsen (6-9, Gunnison, Utah), and Johnny Burkhalter (6-10, Amarillo).

Amarillo Backs The Buffaloes

FRANK PROFIT

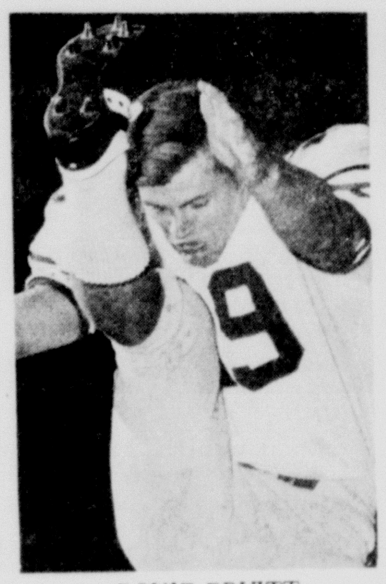

DONIE PRUITT

GARY CLARK

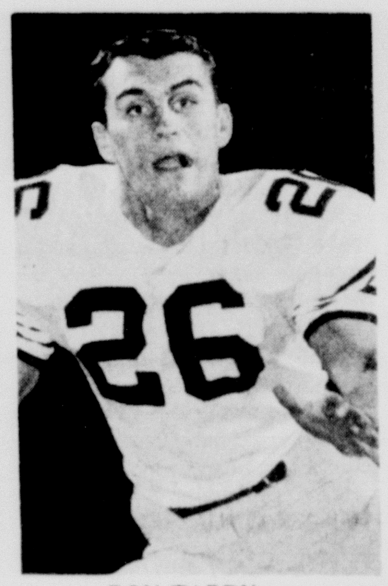

DON TARDY

BILLY HATCHETT

JOE KERBEL JR.

ENTER THE COLLEGE FOOTBALL CONTEST

YOU MAY WIN $10

Last Weeks Winner-
R.M. Johnson Box 637 Canyon, Texas

CONTEST RULES

1. Entries must be post-marked not later than 6 p.m. Friday or left at The Canyon News not later than 5 p.m. Friday. Adress all entries to "Football Contest", The Canyon News, Box 779, Canyon.
2. Name and address must appear on your ballots.
3. Contest is open to ALL, except employees of The Canyon News. Sponsors gladly accepted.
4. Winners of cash prizes will be announced on this page each week.
5. Score must be supplied on the tie breaker.

WT Buffs vs The Huskies

PICK A WINNER

Alabama	vs	Mississippi State
Arkansas	vs	Texas A&M
Baylor	vs	TCU
University of Colorado	vs	Oklahoma
Ohio State	vs	Michigan State
Colorado State	vs	Utah State

TIE BREAKER (Give Score)

Texas Tech	vs	Rice
Texas	vs	SMU
WTSU	vs	Northern Illinois

NUNN ELECTRIC SUPPLY Corporation
AMARILLO TEXAS

White Kirk
DOWNTOWN, 6th & POLK
WESTERN PLAZA in February, 1968

Culligan. Soft Water
3801 Wolflin Ave
"Serving Amarillo & Canyon For 35 Years"
Amarillo

The Hub University Shop
605 TYLER & Sunset Center

Canyon Drive Lumber Co.
6226 CANYON DRIVE
AMARILLO, TEXAS
FL5-5640 FL5-5649
Benjamin Moore paints

MONTGOMERY WARD
You'll Like The New Wards Store
WESTERN PLAZA SHOPPING CENTER
AMARILLO, TEXAS

NORTH TEXAS PRODUCERS ASSOCIATION
"PRODUCERS OF QUALITY MILK"

Russell STATIONERY CO.
PRINTING
LITHOGRAPHY
OFFICE FURNITURE
OFFICE MACHINES
609-611 TAYLOR • AMARILLO, TEXAS • DR 2-1257

Colbert's -500 POLK
the Coach & Four SHOP
•Downtown •Harry Holland -500 Polk •Wolflin Village

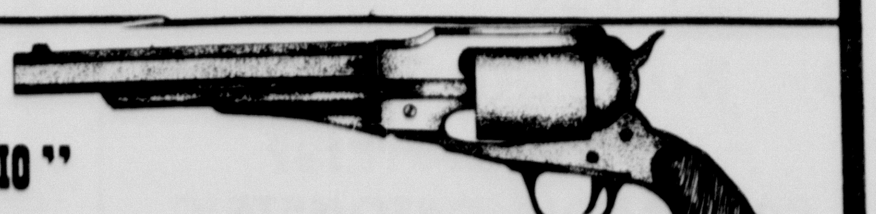

"BIG GUN RADIO"
KZIP DR 4-3796

Perryton Game Set

The Canyon Eagles face an undefeated and untied team when they go against the Perryton Rangers Friday night in Perryton. The opening kickoff is set for 7:30 p.m.

The Rangers are 7-0 for the season, and are tied with Dumas for the District 1-AAA lead with a 2-0 record. The only team to play both Canyon and Perryton this year is Hereford. The Whitefaces dropped Canyon 32-0, but fell to the Rangers 29-14.

Directing the Ranger attack will be junior quarterback Dick McWhorter and senior signal caller Mike Hargrove. Jerry Overbey is a strong fullback, while tailbacks Rick Graham and Steve Simpson are also respected threats.

Passing targets are junior end Bob Gobin and junior wingback Randy Tevis.

Defensively, tackles Bill Yost and Bill Brittain are excellent football players.

In district play Perryton shaded powerful Tulia 15-14 and dumped Hereford. The Eagles have bowed to Hereford and to Dumas 49-0.

In other district action Dumas (2-0) defeated Canyon 49-0, Tulia (1-1) thrashed Muleshoe 49-12, Hereford (1-1) lost to Perryton 29-12, and Muleshoe (0-2) fell to Tulia 49-12.

Kids. Inc. Cowboys Defeated

Canyon Cowboys in the Kids, Inc. league were trounced 18-12 by Lawndale in a game played here Sunday afternoon.

Coach, Stan LaGrone, attributed the defeat to a 50 yard touchdown by a Lawndale speedster in the last five seconds of the game.

"We had played them a close game and were tied 12-12 up until that last five second touchdown," said LaGrone. He applauded his team for being the first team to score on the Lawndale Kids Inc. team this season.

Cowboy touchdowns were recorded for Jimmy Ward and Allen Shakles. The Cowboys currently stand with a one win-four loss record.

The Cowboys will play a Kids Inc. team from Alice Landregan of Amarillo Sunday at Southlawn Park in Amarillo. Game time is 1:30 p.m.

DIVING DAVID THOMPSON (33) and Dwayne Gerber (51) combine to bring down Steve Burks (22) of Dumas, who ripped off 167 yards against the Eagles Friday night in the 49-0 Dumas win.

Capers Elect Slate Monday

Officer elections for the Canyon Capers Square Dance Club will be conducted at Monday's meeting which begins at 8:30 p.m. in the Junior Livestock Building.

Ballots will be taken during the regular club intermission period.

This week, the club cancelled the regular Monday dance to attend a special session in Plainview. Representing the local club in Plainview were Mr. and Mrs. Lewis Tucek, Mr. and Mrs. J. R. Stork and Mr. and Mrs. Bob Costley.

Had a party? Or giving one? Tell The Canyon News about it. Telephone OL5-2141, or stop by the News office on the west side of the the square.

Demons Overrun Eagle Defenses

The Dumas Demons broke open a tight defensive battle in the third quarter and pulled away from the stubborn Canyon Eagles to take a 49-0 win Friday night in Buffalo Bowl.

A stout Canyon defense held the highly-rated Demons scoreless in the first quarter and gave up only 13 points before halftime. The Demons, however, led by the rushing of speedy Steve Burks, rolled to two scores in the third period and three in the fourth.

Burks rushed for 167 yards as Dumas picked up 287 yards on the ground and 94 in the air for a total of 381.

Coach Bill Spann's Demons unleashed a vicious defense that had the Eagles in bad field position all night. When the final gun sounded, Canyon had minus 27 yards rushing, zero in passing, and only one first down that came on a roughing the kicker penalty.

Dumas received the opening kickoff and marched downfield against an inspired Eagle team that finally took over on downs at the Canyon four after a goal line stand. In the sixty-yard drive, Dumas had to keep their hopes alive on precarious plays that came on situations of third downs and seven to go, fourth and two, and third and 15, but managed to pull out first downs each time before being stopped at the Canyon four.

Unable to move the ball throughout the game, the Eagles put up one of their best scraps of the year when they were without the ball. The Demon's Herbie McInturff fumbled a fair catch of Lon Conner's 46-yard punt in the first quarter and Tony Gibson recovered for Canyon.

Just before the half, linebacker Dwayne Gerber halted a Demon threat with a key fumble recovery after Dumas had moved to the Eagle six on a 23-yard pass from Glenn Bonner to Ronnie McInturff.

Linebacker Gary Gilbert picked off a Bonner pass in Canyon territory in the second half.

Mixing his passing with the running of Burks, Bonner hit seven of 17 for 94 yards and one touchdown.

The scoring opened with 8:27 left in the second period when Bonner hit Ronnie McInturff with a five-yard scoring pass. Burks' kick made it 7-0. Burks scored himself on a two-yard shot over left tackle with 4:33 to go in the same period, but his kick was wide to the right.

In the first half, Canyon failed to pick up a single first down and did not get past its own 43 yard line.

The only Eagle first down came in the fourth quarter on a roughing the kicker penalty when Conner tooted 38 yards on the fourth and twelve at the Canyon 30. Four plays later the Eagles made it into Demon territory when the Demons were offsided on fourth and eight a the Eagle 47. The resulting penalty gave Canyon a fourth and three at the Dumas 48, where the ball was lost on downs.

The Eagles had two chances to score in the fading minutes when Conner slipped behind the Dumas defenders and was hit by passes from Bob Wood, only to drop them, both times at the Demon 20.

Wood was named the Eagles' Player of the Week.

Gerber and Gibson led the Eagles defensively with 15 and 11 tackles, respectively.

D - 0 13 15 21--49
C - 0 0 0 0-- 0

D-R. McInturff 5 pass from Bonner (S. Burks kick)
D-S. Burks 2 run (kick wide)
D-Casas 1 run (S. Burks kick)
D-S. Burks 2 run (S. Burks run)
D-Bonner 23 run (S. Burks kick)
D-Smith 53 punt return (kick short)
D-G. Burks 1 run (Carter run)

WT Ranks Third In Conference

West Texas State University is in third place with a total of 43.034 points in the New Mexico Collegiate Recreation Conference which is designed for bowling, billiards and other indoor games.

Last week end, Larry Swafford, Danny Scott, Jerry Becknell, John Smith, Frank Landrum and Martin Waldrop represented WTSU in bowling competition at New Mexico State University in Las Cruces.

Chick Sayles represented WT in billiards competition at the meet.

Waldrop, with the WT bowling team, is carrying the high average of 195.08 thus far in the season.

Next conference match for the group will be December 2 at the University of New Mexico.

Weather Records

Below are the readings from the Canyon Weather Station on the campus of West Texas State University. These are for the days of Oct. 25 to Oct. 31.

Day	High	Low	Precip
25	77	35	0.00
26	75	51	0.00
27	63	31	0.00
28	81	39	0.00
29	46	38	0.03
30	49	34	T
31	52	37	0.00

Total rainfall for the month of October was .48. Total rainfall for the year was 16.74. The normal rainfall to this time of the year is 18.03 inches.

Canyon residents also experienced a rapid reduction in temperature this week when strong north winds hit the area, plunging the low recorded to 31 degrees Monday.

Anthony's
C. R. ANTHONY CO.
PALO DURO VILLAGE

MOONLIGHT MADNESS SALE

MOONLIGHT SPECIALS START AT 7 PM THURSDAY NIGHT

Be Sure & See The Sales Clerks Dressed In Pajamas During The Moonlight Madness Sale

COME DOWN FOR FREE COFFEE & DONUTS.

Girls DRESSES
Reg. $2.99 For $2.92
Reg. $3.99 For $2

COUPON
Reg. $1.00
FISHNET HOSE
WITH THIS COUPON
Pair 77¢
Limit 4 Pair

Ladies Dresses
Jr. Petite Misses & 1/2 Sizes
Cottons & Jerseys
Values To $8.99
Only $4.92

Mens DRESS SUITS
Sizes 36 To 44
Regulars & Longs
$27.00

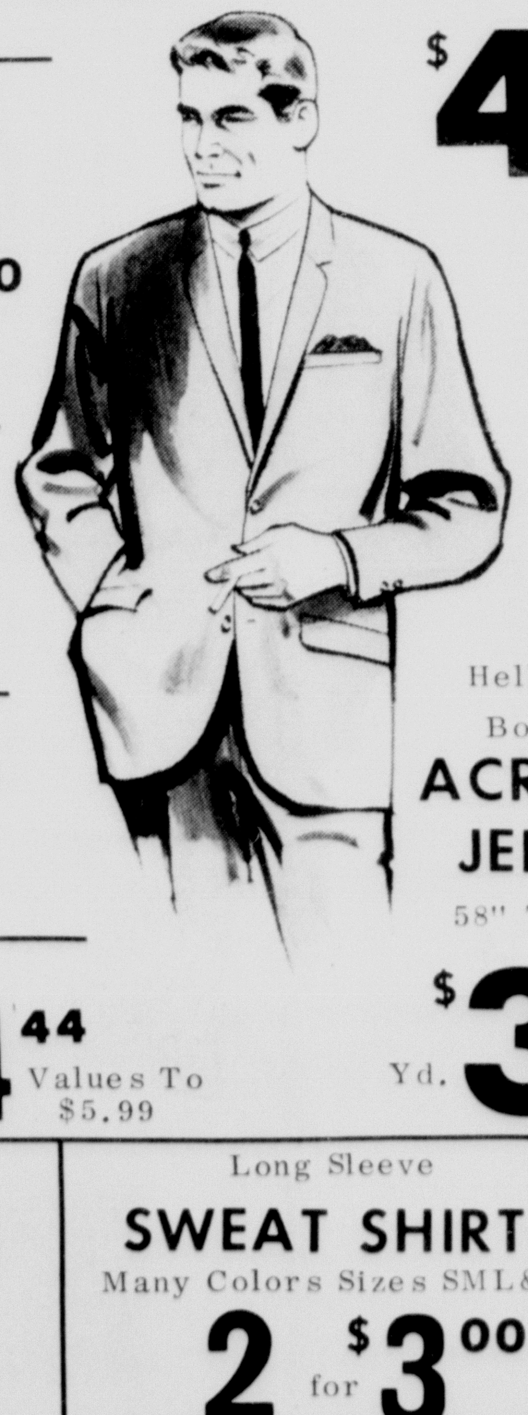

Fall LADIES FLATS
Reg. $3.99 $2.94

Ladies CANVAS SNEAKERS $1.94
Compare At $4.99

Heller® Bonded ACRYLIC JERSEY
58" To 60" Widths in Paisley Fashion Colors
Yd. $3.98
Coordinating Solids, $2.98

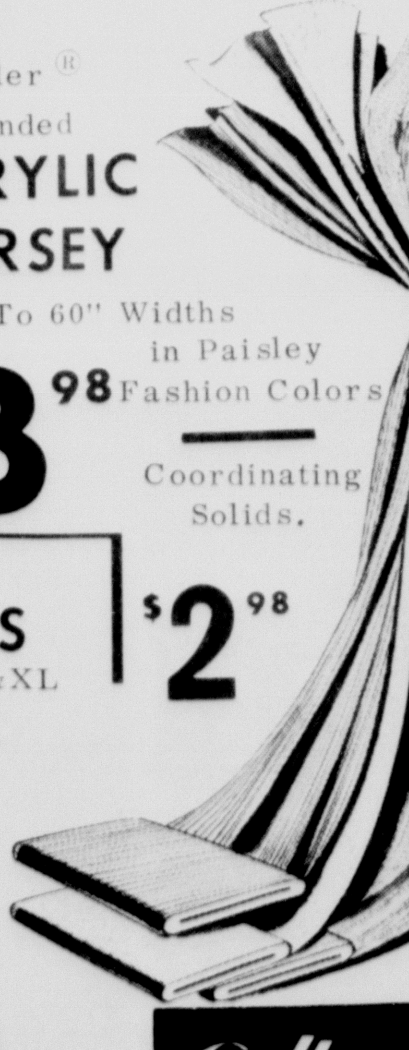

LADIES FALL LOAFERS
Including Italian, Penny Tassle Styles
At $4.44
Values To $5.99

Short Sleeve SPORT SHIRTS
Just Odds & Ends
Values To $2.99 Just 97¢

Long Sleeve SWEAT SHIRTS
Many Colors Sizes SML&XL
2 for $3.00

Seamless Mesh PANTY HOSE
Slight Irregulars
Pair $1.00

Boys Long Sleeve SPORT SHIRTS
Permanant Press
2 For $3.00

Anthony's C. R. ANTHONY CO.

T.G.&Y.
5¢ TO $1.00 STORES
PRICES GOOD THURSDAY EVENING ONLY WHILE QUANTITIES LAST

MOONLIGHT MADNESS SALE

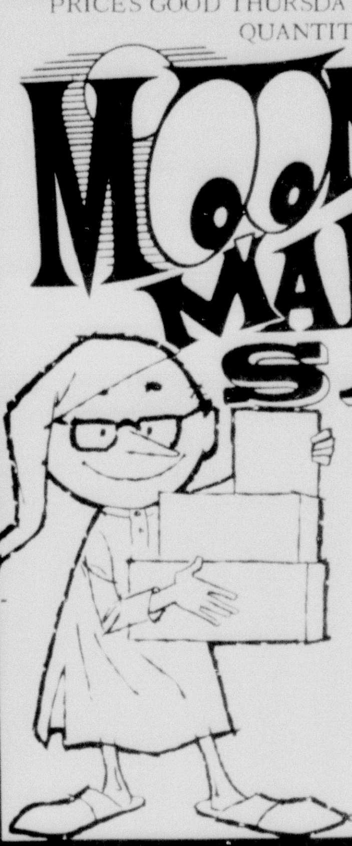

FREE COFFEE AND DONUTS DURING MOONLIGHT MADNESS SALE
Sale Starts Thursday, 7 PM Til ?

FROM 7PM-8PM ONLY

Double layer KLEENEX TOWELS 2 Roll 27¢
Reg. 59¢

Brachs 12 OZ CHOCOLATE COVERED CHERRIES 47¢
REG. 69¢

Seamless 2 Pr in Pkg NYLON STOCKINGS 37¢

FROM 8PM-9PM ONLY

KLEENEX TISSUES 4¢
Junior 72 Count

RIGHT GUARD 37¢
4 Oz Reg. $1.00

LADIES PANTIES 17¢
100% Acetate

FROM 9PM-10PM ONLY

HAIR SPRAY 3 For $1
Aqua Net-Miss Breck-Just Wonderful
13 Oz Size

Box of 12 KOTEX 21¢

PEANUT CLUSTERS 33¢
1 Lb Bag

PALO DURO VILLAGE SHOPPING CENTER
T.G.&Y. 600 STORES IN 16 STATES
OPEN DAILY 8:30 A.M. 'TIL 8 P.M.

WTSU HOMECOMING PARADE

THEME:
THIS IS MY COUNTRY

FIRST PLACE

PHI DELTA THETA, social fraternity at West Texas State University, won first place in the overall division at the annual WTSU Homecoming parade last week. Taking second in competition was Industrial Education and placing third was Alpha Delta Pi. Each of the three winners in overall competition received first places in fraternity, sorority and independent class.

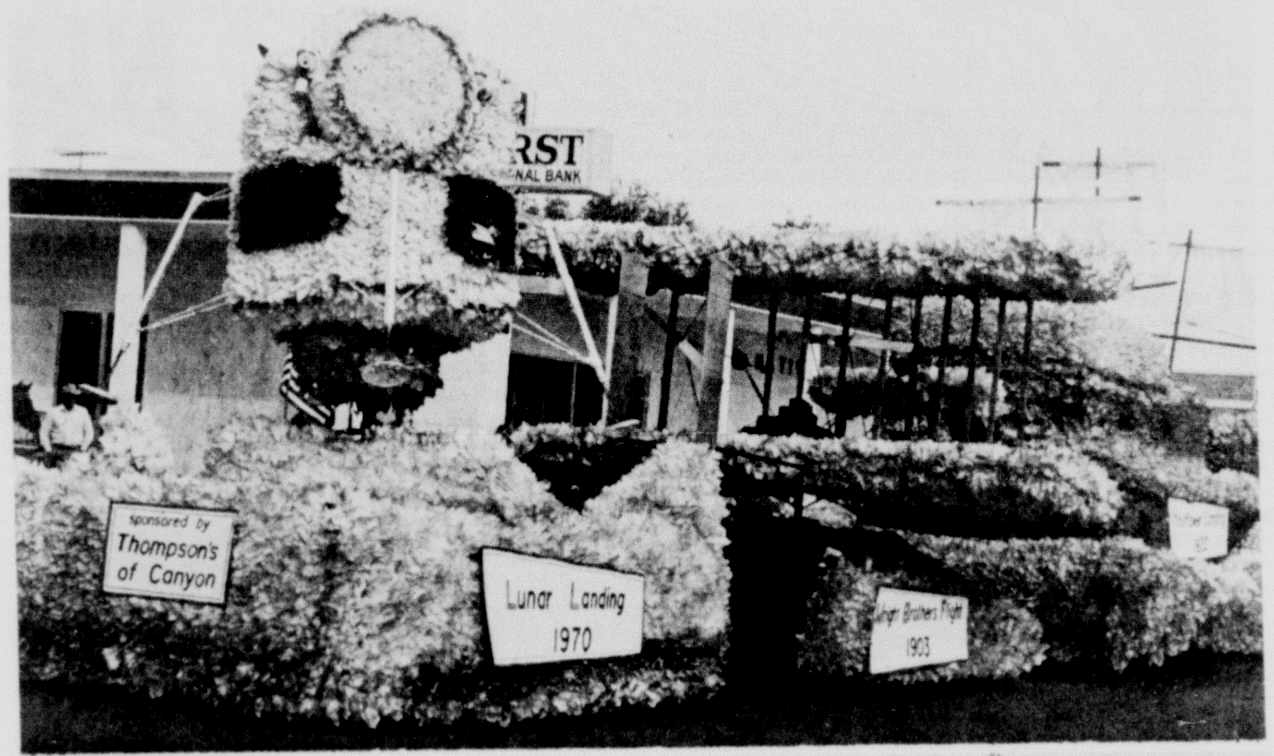

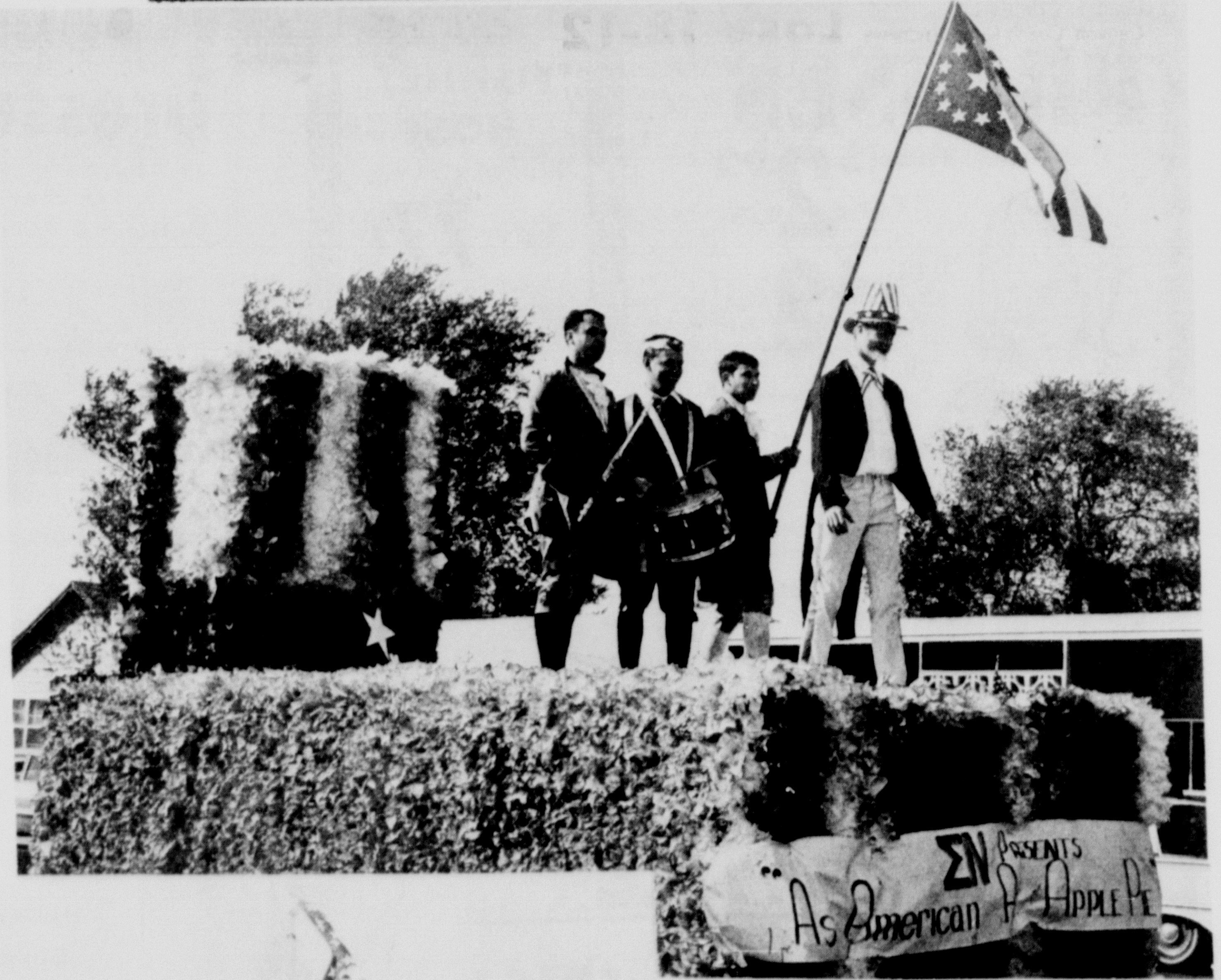

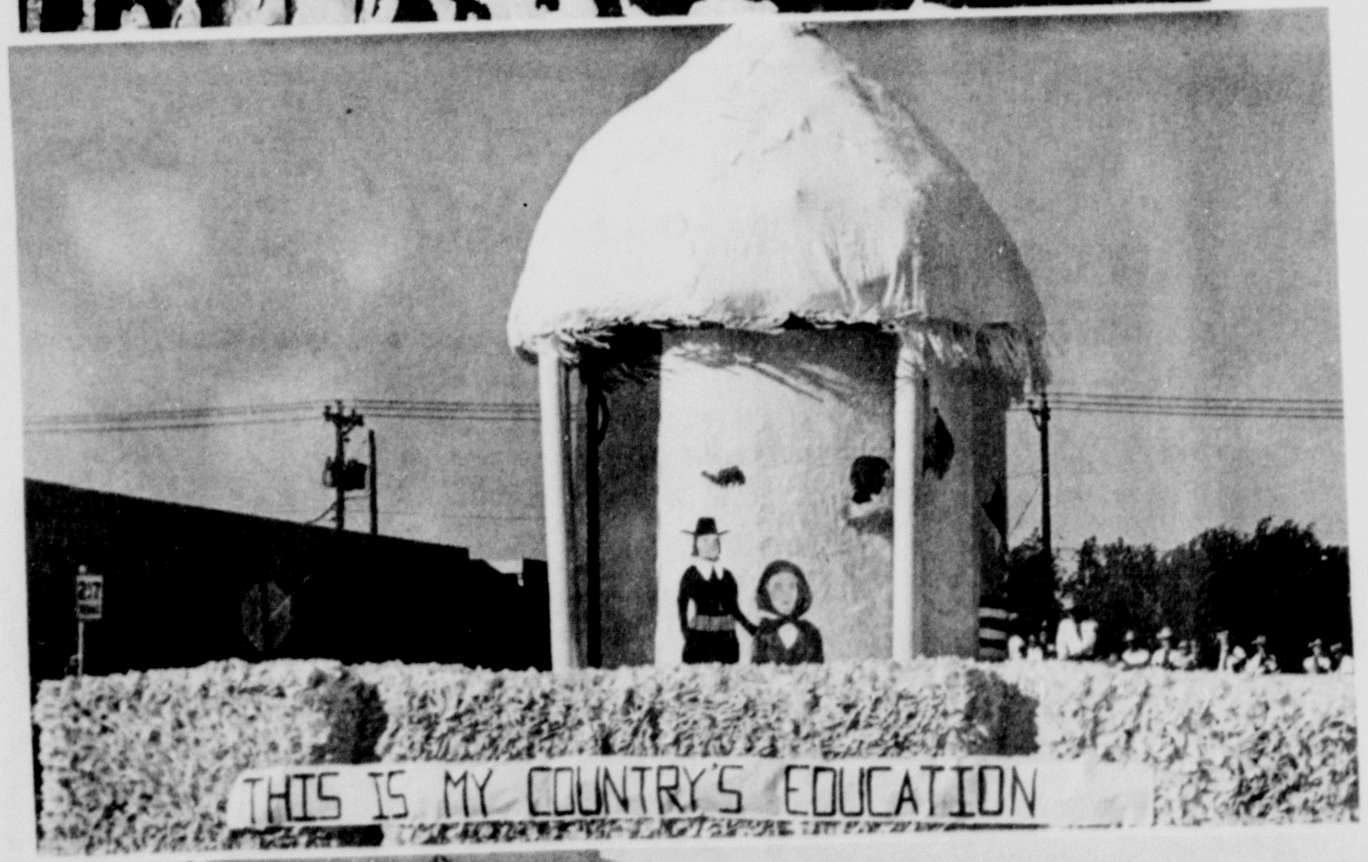

HALLOWEEN SOCIAL for pledges of the four campus sororities was held Tuesday afternoon in the Alpha Delta Pi unit of Shirley Hall. Pledges, from left, are Janice Hobdy of Delta Zeta, Von Ceil Grogan of Chi Omega, Susan Meriwether of Zeta Tau Alpha and Melanie Park of the host chapter, Alpha Delta Pi. Refreshments of hot cider and donut holes were served for the occasion.

Amarillo Phone Tie-In Delayed

A direct tie-in between Canyon and Amarillo telephones, earlier promised for next May, will not become a reality until Dec. 1, 1968, according to the manager for Southwestern Bell here.

"We're working on it now," said Bob Tarbett, "but one delay is equipment being shipped to us and we are also adding additional equipment. This will also involve several more circuits."

Southwestern Bell received approval for the tie-in and a rate increase for the additional services from City Commissioners Nov. 21, 1966. At that time, D. D. Dillard, Southwestern Bell district manager in Amarillo, said the telephone merger would be completed within about 18 months.

"This is a pretty time-consuming thing," Tarbett said of the tie-in.

The telephone company manager here said probably another reason for the merger delay was because Amarillo telephone directories are published in December and Southwestern Bell said they would integrate books in the two cities.

"This is a more realistic date," Tarbett said of the Dec. 1 time.

As for including the Cleta and Umbarger exchange in the merger, Tarbett said he had not negotiated with Mid-Plains Telephone Company, firm that owns the rural system.

Tarbett said Cleta-Umbarger would pay slightly different rate than Canyon and customers there would have to approve the tie-in.

Rate increases sanctioned at the time of the merger approval were: business, $9 to $13; private, $4.50 to $5.75; two-party, $3.75 to $4.25; and residence extension, 75 cents to $1.25. All rates are for one telephone per month.

A direct line from Canyon to Amarillo costs $77.50 per month, with $30 charged for installation.

As Canyon is to be included in the back of the Amarillo directory, Dillard said classified advertising rates would be hiked about three times the present charges.

Dillard said last year there were 86,000 telephones in Amarillo and 5,029 in Canyon.

As for any new rate increases planned by Southwestern Bell, Tarbett said he knew of none at the present time.

RANDALL COUNTY SHERIFF, L. S. (Slim) Johnston, center was presented with a plaque Tuesday honoring him as National Peace Officer of the Month. The award was presented by Canyon Businessman Hosea Foster at a Rotary Club meeting. At left is Ray Maxwell, representing "Master Detective" magazine, publishers who give the award.

Fairview Breezes

BY MRS. J.W. WESLEY

Mr. and Mrs. John Patterson were in Kermit to visit their daughter and son-in-law, Pat and Joe Corbett, last week end.

* * *

Mr. and Mrs. Jim Whitson and daughter, Davie Machelle, were in Brownfield last week end where Whitson was best man at a wedding of a close friend.

* * *

Mr. and Mrs. E. W. Schaeffer and daughter, Evelyn Shipman, visited with G. E. Wesley in Tulia recently.

* * *

Mr. and Mrs. J. W. Wesley visited with the Charles Wilson family Wednesday evening.

* * *

Priest Rogers and Edna Wilson are busy remodeling their home.

* * *

The Hill Smith family attended funeral services for a friend in Portales, N. M. recently.

* * *

Mr. and Mrs. C. R. Wesley and daughters were up from Graham last Thursday to visit with the Woodrow Wesleys and C. R. hauled hay. They returned home on Monday.

* * *

Inez Shipman visited with her father Tuesday afternoon.

* * *

Mr. and Mrs. Arlen Wesley, Kyle and Lydia, visited with his parents, Mr. and Mrs. Elvine Wesley recently.

* * *

Mr. and Mrs. Doug Sewell visited with Elvin Wesley recently.

* * *

Evelyn Pearson and Myrtle Cheek helped Lizzie Wesley pick, prepare and can wonderberries last week.

* * *

Mr. and Mrs. Richard Evans entertained her family, the Wheatleys, with a reunion and luncheon on Sunday.

Eighth Grade Swamps Tulia

The Eighth Grade of Canyon Junior High rolled to a 26-0 landslide over Tulia Tuesday evening at CHS Field.

Canyon Coach Gene Andrews revealed that he was especially proud of his team on defense. "Tulia only made two first downs," he stated.

Halfback Ricky Edmondson tossed a 40-yard scoring pass to end Larry Prichard to break into the scoring. A conversion sneak by quarterback Mike Shadix made the score 8-0.

Fullback Clifford Prichard tallied two touchdowns on runs of 70 and two yards. Edmondson shook loose on a 55-yard jaunt to touchdown land.

Blockers singled out by Andrews were halfback John Hoover and tackle Van James.

Defensive players noted were end Billy Taylor, guard Donnie Minier, cornerbacks Shadix and Chuck Wright, and end Clifford Prichard.

Fifty-one boys suited up for Canyon and all of them played, according to Andrews.

The Eighth Grade will tackle Friona there at 6 p.m. next Tuesday.

Kids Inc., Cowboys Lose 18-12

Canyon's Kids Incorporated Cowboys played undefeated Lawndale of Amarillo on even terms before losing on the last play of the game 18-12 Sunday afternoon at CHS Field.

Trailing 12-0 in the fourth quarter, Canyon rallied to tie the score at 12-12 on a 40-yard run by Allen Shankles and a five-yard touchdown by Jimmy Ward.

Ward was the leading ground gainer in the game with 42 yards.

Outstanding sportsmanship players named by the Cowboy coaches were David Woolsey and Steve Riley.

Defensive stars were Dale Bagwell and Riley, while good blocking was provided by Riley, Bagwell, and Billy Jack Wright, according to the coaches.

The Cowboys close the season Sunday against Amarillo Landergin at Southlawn Park, south field.

MARILYN BOURLAND... Halloween Queen

Miss Bourland Selected Queen

Marilyn Bourland was crowned Halloween Queen at the old fashioned carnival held Tuesday night in the Junior Livestock Building.

Miss Bourland, daughter of Mrs. Genelle Bourland, was presented with a red rose, a crown and a homemade cake.

Canyon Study Club carnival chairman, Mrs. Weyman Brown and Mrs. Charles Brasher were in charge of the awards and Mrs. Don Ray, CSC president, made the formal announcement. Miss Bourland was selected by a "penny-vote" ballot. She was sponsored by Delta Zeta sorority pledges in the contest.

Other candidates for the crown were D'Lynn Bellah, Bea Thompson, Jackie Ziegler, Cathy Gerald, Shelly Taylor, Penny Warren, Marsha Hardaway and Melody Jones.

Carnival attendance was considered exceptionally good, according to Mrs. Brown. The building remained full of youngsters, oldsters and in-betweeners throughout the night. Festivities were closed at 10 p.m.

Booths and sponsoring clubs were a Spook House by the Canyon High School Drama Club; a cake walk by the CHS Choir; a paint-in by the CHS Art Club; a kissing booth by the WTSU band sorority; a fishing pond by the Zeta Tau Alpha alumnae; a fortune telling booth by the University Study Club; a concession for popcorn balls by the Delta Zeta sorority pledges; a bingo booth by the Canyon Jaycees; a soft drink concession by the Canyon Jaycee-Ettes; a sidewalk cafe by the Rainbow Girls; and the queen's vote booth by the Canyon Study Club.

Had a party? Or giving one? Tell The Canyon News about it. Telephone OL5-2141, or stop by the News office on the west side of the square.

THIS CHINESE TABLE, valued at $2,200, has been donated to the Panhandle Plains Historical Museum by Garry Griffin of California. Museum Director Boone McClure examines the marble-topped table that is four feet in diameter. Griffin's grandmother has given more than one-half million dollars worth of art works to the museum.

German Sausage Festival Nov. 12

The annual Umbarger German Sausage Festival will be held Sunday Nov. 12, according to Bernard Hartman and John Wieck, overall planning chairmen.

Serving hours will be 11 a.m. until 4 p.m. in the Parish Hall. The menu will consist of homemade German sausage, sauerkraut, potatoes, brown gravy, green beans, cranberry sauce, homemade bread, and drinks of tea, milk or coffee. Homemade apple pie will be served for dessert.

Tickets for the dinner are $1.75 for adults, $1.00 for students 6-12, and under six will be served free. Head cooks for the dinner will be Mesdames Bernard Wilhelm, Dennis Brandt, Andrew Lindeman, and Elroy Artho.

A country store and gift item bazaar will also be available during the event. Mrs. Joe Wieck is in charge of the country store and Mrs. W. P. Janssen will direct the gift's bazaar. Both facilities will be open throughout the day.

Afternoon entertainment will include a fishing pond, directed by James Skarke, and a concession stand for ice cream and soft drinks, managed by Daroll Adams.

A public dance is set for 8:30 o'clock in the Parish Hall with Al Rogers providing the music. Dance tickets are $1 per person.

Last year approximately 2,700 were served at the Umbarger festival.

Publicity is being directed by A. R. Friemel and Leonard Batenhorst. A delegation from Umbarger will appear on Cotton John's Farm and Home Show Saturday on Channel 4 television in Amarillo.

North Randall News

Den I, Pack 130 met Wednesday with eight boys under the direction of Annette Reagen, den mother, and Gwen Sellars, assistant. The group worked on requirements for the Bobcat badge and made plans for the month's study.

* * *

Den 2, Pack 130 met Thursday with 10 boys at Gene Howe Elementary School. Betty Goodwin is den mother and Jaqueta Shelton is the assistant.

Ricky Hodges was welcomed as a new member of the group. The boys worked on a skit for the pack meeting and Rocky Goodwin was elected as denner. David Coronado was elected as assistant denner.

The boys made a Cub Chow Box for use during the year for refreshments.

* * *

Monday, Den 3, Pack 130 met to work on requirements for the Bobcat Badge. Martha Johnson is den mother and Clara McMennamy is assistant.

The group made ghosts for Halloween decorations and had a party. A totem pole was made by the group from milk cartons. The totem pole will serve as an achievement board for the den.

* * *

Junior department of the Hollywood Baptist Church had a Halloween tacky party Saturday night in Fellowship Hall with about 20 in attendance.

Mrs. Jerry Hays and Mrs. Ted Walker were sponsors. Refreshments were served and a variety of games were played.

Ninth Grade Wins 16 To 6

Canyon Junior High's Ninth Grade pushed its record to 3-2-1 for the year with a 16-6 win over Panhandle Thursday afternoon at Panhandle.

Lineman Randy Stark erased a 6-0 deficit for the Eagles when he scooped up a blocked punt and raced 30 yards for a touchdown.

Canyon added another score on a three-yard sneak by quarterback David Carter. The score was set up when Ron Minier recovered a Panther fumble at the Panhandle 26 yard line.

Robert Bull ran the extra points over both times.

Panhandle had taken a 6-0 lead early in the first quarter before Stark scored on the blocked punt.

The Canyon defense provided another scoring chance late in the game when it grabbed a Panther fumble at the Panhandle seven, but the Eagles failed to score.

The Eagles showed a strong defense all afternoon, but except for several storming runs by Bull, had difficulty moving the ball.

Coach Wayne Phemister expressed satisfaction in the team's defense. "We recovered several key fumbles, which didn't just happen, but were caused by hard hitting," he said.

The Ninth Grade next plays Dimmitt there on Thursday.

Seventh Grade Wins Victory

Canyon Junior High's Seventh Grade won a 30-18 game over Tulia Tuesday evening at CHS Field as Matt Hanson and Neil Currie each scored a pair of touchdowns.

Hanson scored on runs of five and 15 yards as Canyon took an early lead. Currie made the other two Eagle touchdowns on runs of eight and 35 yards.

"This was the best offensive night for everybody," said Coach Bob Riley. "In the first half our defense was also good, but Tulia was able to rally against us in the second half."

Tulia had the ball on only four offensive plays in the first half. Leading the defensive charge for Canyon were linebackers Sammy Kerbel, David Morris, and Hanson.

Blockers drawing compliments from Riley were end Ronnie Cates, guard Ricky Phemister, and tackles David Hernandez and Donald Grabbe.

The Seventh Graders next game is against Friona there on Tuesday at 5 p.m.

Buffaloes Rate High Statistics

West Texas State is prominent on this week's national football statistics released by the National Collegiate Athletic Bureau. Safety Steve Haterius leads the nation in pass interceptions, while the Buffs as a team are second in total offense, only 11.7 yards behind Tulsa, and are fifth in rushing, only 3.5 yards behind first place UCLA in a very close race.

Halfback Eugene Morris is third in rushing, but is only 22 yards out of second place. Roy Winters trails total offense leader Terry Stone of New Mexico by 59 yards.

Team total offense
1. Tulsa 440.6
2. WTSU 428.9
Team rushing
1. UCLA 258.0
2. Oklahoma 257.2
3. Yale 255.8
4. Texas Tech 254.5
5. WTSU 250.4
Interceptions
1. Haterius, WTSU 8
Rushing
1. Simpson, USC 1050
3. Morris, WTSU 790
11. Thomas, WTSU 596
Total offense
1. Stone, UNM 1416
4. Winters, WTSU 1357
Kickoff returns
1. Casas, UNM 535
10. Watters, WTSU 315
Passing
1. Stone, UNM 126/263
18. Winters, WTSU 69/162
Kick-scoring
1. Warren, NC St. 46
14. Fambrough, WTSU 34

REPRINTS OF PARADE PICTURES ARE AVAILABLE BY CALLING

OL5-2141

5 x 7 — $1.50

8 x 10 — $2.00

The Canyon News

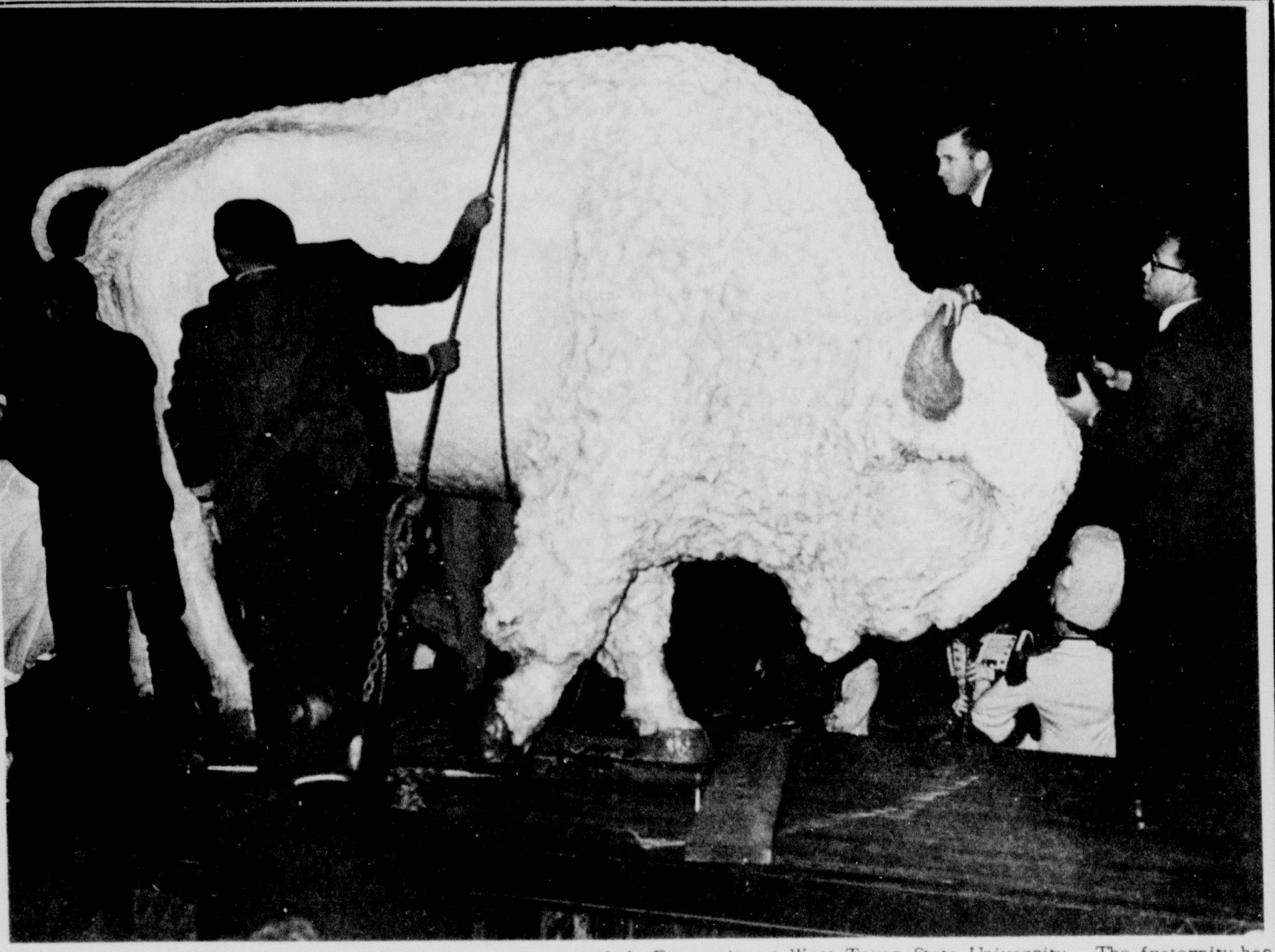

THE GREAT WHITE BUFFALO is shown here being unveiled at Buffalo Bowl last Saturday night. The Buffalo was sculptored by Jack Hill of Amarillo. He worked on it almost a year in studios at Canyon Plastic plant here in Canyon. Funds for purchase of the Buffalo are being raised by Lambda Chi Alpha Fraternity at West Texas State University. The fraternity has already raised about half of the required $3800 for the purchase of the statue which will stand at Buffalo Bowl. The white or albino buffalo was considered a good omen by Plains Indians.

Buffs Go On Road To Meet Huskies

West Texas State will be looking into the face of a scattergun Saturday afternoon when the Buffs travel to DeKalb, Illinois for their first meeting with the Northern Illinois Huskies and a shotgun offense that has averaged 221.6 yards passing and 109 yards rushing in seven games. Saturday's kickoff is set for 1:30 p.m. (CST).

Both the Huskies and Buffaloes bring identical 5-2 records into Saturday's contest and both teams are fresh from victories. Northern Illinois found little difficulty in disposing of Hillsdale College 24-14 Saturday night, while the Buffs outpointed University of Texas at Arlington 37-27 before a homecoming crowd of 17,550.

Buff head coach Joe Kerbel, visibly concerned by his team's defensive showing against the University of Arlington says, "We can't afford to give up such large chunks of yardage and remain a victorious football team. Arlington gained 485 yards in total offense against us and we were lucky to escape with a victory. We must improve by at least 50 percent if we are to defeat Northern Illinois and their great passing offense."

Coach Howard Fletcher's Huskies, led by the passing duo of quarterbacks Mike Griesman and sophomore whiz Bob Carpenter have combined for 1,454 air yards and 13 touchdowns. Carpenter holds the most impressive statistics with 64 completions in 147 attempts for 842 yards and eight scoring passes. Griesman, a senior, has connected on 46 of 97 passes for 612 yards and five touchdowns.

Leading Husky receivers include ends Jack Frost and John Spilis and halfbacks Russ Dudley and Bruce Bray. Spilis leads Husky receivers with 32 catches for 428 yards and four touchdowns. Frost, who ranked among the nation's small college receiving leaders last season, owns 23 receptions for 335 yards and two scores. Halfback Russ Dudley has caught 19 passes for 275 yards and four touchdowns, while his running mate Bruce Bray owns 20 catches for 245 yards and one tally.

Bray also figures prominently in the Huskies rushing attack The 190-pound halfback has carried 53 times for 308 yards, an average of 5.8 yards per carry. Griesman, a double threat, has rushed for 157 yards on 63 carries and scored three touchdowns.

West Texas State will again be led by the rushing exploits of junior halfback Eugene (Mercury) Morris, who has boomed for 790 yards in seven games and scored six touchdowns.

Junior Albie (00) Owens, who replaced injured sophomore sensation Duane Thomas against Arlington State and rushed 133 yards, will handle the fullback chores. Owens, a 210-pounder, was the Buffs' second leading rusher last season when he blasted out 526 yards.

Aside from a crunching ground game which has averaged 250.4 yards a game, the Buffs can rely on solid aerial support from quarterback Roy Winters and a host of talented receivers. In seven contests, Winters has completed 69 of 162 passes for 1232 yards and eight touchdowns.

Leading Buff receivers include flanker Charles (Hotfoot Charley) Henderson, all-America split-end candidate Dave Szymakowski, tight-end Dan Andrews and Morris.

Henderson, who caught four passes for 68 yards and one touchdown against Arlington, leads the Buffs' balanced receiving corps with 18 catches for 393 yards and three scores. Szymakowski, who ranked as the nation's 11th leading receiver last year, owns 19 receptions for 309 yards and four touchdowns. Andrews has caught 17 passes for 267 yards and one score and Morris has chipped in with 13 catches for 216 yards and a touchdown.

Both teams came out of Saturday night contests without a serious injury so Saturday's game could be another exhibition of offensive football at its finest.

FREE REMOVAL OF DEAD STOCK
CANYON OL5-2261
AMARILLOCOLLECT
DIAMOND 9-2211
AMARILLO RENDERING COMPANY

Classified ads in the Canyon News get fast results.

O'Donald At Corpus

Major Robert E. O'Donald has been nemed Special Projects Officer in the Directorate for Maintenance, U. S. Army Aeronautical Depot Maintenance Center, Corpus Christi.

O'Donald arrived this week

MAJ. ROBERT E. O'DONALD

from duty with the Army's Sandhafen, Germany Transportation Depot.

He was born in Canyon, Texas, is a Canyon High School graduate and attended West Texas State University. He entered military service in August 1954.

He and his wife Anita and their three children, Connie, Lorilie and Bryan make their home in Corpus Christi.

MOONLIGHT MADNESS SALE!

THURSDAY THRU SATURDAY

...........THE Trujuns

In Black Skakie Grain Rich and Rugged Leathers, So Right With Casual Clothes

Reg. $14.95
At Just
$10.95

Village Shoe Store
Open Thursday Til 8 PM
PALO DURO SHOPPING CENTER

WINNERS IN THE "Great Pumpkin" CONTEST

1st GEORGE BOURNS — Transister Radio
2nd WILLIE WIECK — 1 Bottle Cologne
3rd GARY LARAMORE — 2 Lb. Box Kings Candy
4th Jerry Townsen
5th Adda Lisle
6th Frank O'Donald
— 1 LB BOX KINGS CANDY

THE GREAT PUMPKIN WEIGHED 82 LBS. 15.5 OZ.

BYRD PHARMACY

TAYLOR & SONS FOODS
YOUR HOME TOWN BOYS — CASH AND SAVE
LOW LOW EVERYDAY SHELF PRICES PLUS S&H GREEN STAMPS

Specials Good Thursday, Friday, & Saturday Nov. 2, 3, & 4

Pinkney SAUSAGE 2# Pkg. 69¢
American CHEESE Sliced lb 69¢
Flavorwright BACON 2# For $1.19
Jumbo FRANKS 3# Pkg $1.09

Shank End HAMS lb 49¢

WHOLE HAMS lb 53¢
BUTT PORTION lb 55¢

Folgers 1# Coffee 57¢ With $5.00 Purchase or More Excluding Cigarettes

FREE $100 EACH WEEK
Check Your Lucky Numbers, Be Sure To Get One Each Time You Are In.

Shurfresh BUTTER 1# 79¢
Brown N' Serve ROLLS Tender Crust 29¢ Pkg
Bordens 1/2 Gal Round ICE CREAM 69¢
Kellogs All Flavors POP TARTS 39¢
ALKA SELTZER 25's 49¢
KLEENEX 200's 4/$1.00

Shurfresh COTTAGE CHEESE 2# Ctn. 39¢
ENCHILADA DINNER Frozen Patio Beef 3/$1.00
NEW SHAKE-A-PUDDN Pkg 39¢
Just Wonderful HAIR SPRAY Big 16 oz with $5.00 Purchase or More. 49¢
HAND LOTION Melrose $1.50 Size 27¢

COCA COLA Reg. or King Size Plus Dep. 39¢

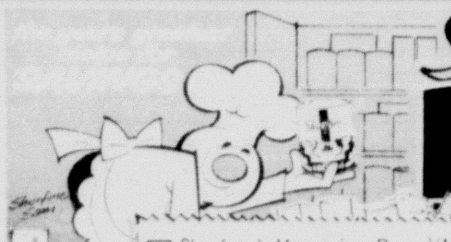

Shurfine KaRNIVaL

Shurfresh Margarine Reg. ¼'s 1 lb.	5/$1.00
Shurfine Evap. Milk Tall Can	7/$1.00
Shurfresh Veg. Oil 24 oz.	2/$ .89
Shurfine Orange Juice Frozen 12 oz.	4/$1.00
Shurfine Pancake Mix 2 lbs.	3/$1.00
Shurfine Peaches Y.C. Hlvs. Sl. 2½	4/$1.00
Shurfine Peanut Butter Smooth 12 oz.	3/$1.00
Shurfine Peas Early Harvest 303	5/$1.00
Shurfine Pickles Whole Sweet 22 oz.	2/$ .89
Shurfine Pineapple Crushed No. 2	4/$1.00
Shurfine Pineapple Juice 46 oz.	3/$ .89
Shurfine Pineapple-Orange,-Grapefr. 46 oz.	3/$ .89
Shurfine Pork & Beans 300	9/$1.00
Shurfine Preserves Strawberry 18 oz.	2/$1.00
Shurfine Pumpkin 300	8/$1.00
Shurfine Salad Dressing Qt.	$ .39
Foodking Shortening 3 lb. can	$ .49
Shurfine Shortening 3 lb. can	$ .69
Shurfine Spinach 303	7/$1.00
Shurfine Sweet Potatoes Wh. No. 3 Sqt.	3/$1.00
Shurfine Tea Bags 48 Ct.	$ .39
Soflin Toilet Tissue 2 Ply Asst'd 10 rolls.	$ .79
Shurfine Tomatoes 303	5/$1.00
Shurfine Tuna Chunk Style 6½ oz.	4/$1.00
Shurfine Vienna Sausage 4 oz.	5/$1.00
Shurfine Waffle Syrup Qt.	3/$1.00
Martha Dixon's Copper Kettle Cook Book	$1.99
Shurfine Apple Butter 28 oz.	3/$1.00
Shurfine Apple Sauce 303	5/$1.00
Shurfine Apricots Hlvs. Unpl. 303	4/$1.00
Shurfine Asparagus Sp. Cut Gr. 300	3/$1.00
Shurfine Beets Cut 16 oz.	8/$1.00
Shurfresh Biscuits Sw.-But. Milk 8 oz.	13/$1.00
Shurfine Blackeyes Fresh Shelled 300	7/$1.00
Shurfine Broccoli Sp. Frozen 10 oz.	4/$1.00
Shurfine Cake Mixes Asst'd 18½ oz.	4/$1.00
Shurfine Catsup 14 oz.	5/$1.00
Shurfresh Cheese Spread 2 lbs.	$ .89
Shurfine Coffee Reg.-Drip 1 lb.	$ .59
Shurfine Corn Golden CS-WK 303	5/$1.00
Shurfine Corn Vac Pak WK Golden 12 oz.	5/$1.00
Shurfine Corn Cut Frozen 10 oz.	5/$1.00
Shurfine Cranberry Sauce Strained 300	4/$1.00
Shurfine Cucumber Chips F. P. 16 oz.	4/$1.00
Energy Detergent Liquid 22 oz.	2/$ .59
Roxey Dog Food Canned No. 1	13/$1.00
Shurfine Flour 25 lb. Print Bag	$2.19
Shurfine 10 lb. Paper Bag	$ .89
Viking Aluminum Foil 12" x 25' Roll	4/$1.00
Shurfine Frosting Mix Wht.-Choc. 13½ oz.	4/$1.00
Shurfine Fruit Cocktail 303	4/$1.00
Shurfine Grape Jelly 18 oz.	3/$1.00
Shurfine Green Beans 4 SV.-Cut B.L. 303	5/$1.00
Shurfine Luncheon Meat 12 oz.	2/$1.00

BABY FOOD Gerber Strained Fruits & Vegetables Jar 10¢

Sold Sat. Onl. HOT DOGS 10¢ ea.

Texas Oranges Sweet & Juicy 20 lb Bag 99¢

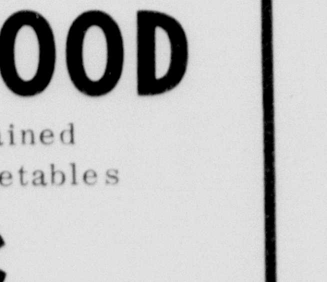

TURNIPS lb 10¢

Red POTATOES 20 lb Bag 59¢
Rome APPLES 8 lb Bag $1.00

TAYLOR & SONS FOODS
YOUR HOME TOWN BOYS — CASH AND SAVE
LOW LOW EVERYDAY SHELF PRICES

WE GIVE S&H GREEN STAMPS

CLIP and SAVE!
COUPON SALE

Come Downtown

Thursday, Friday & Saturday,

Nov. 2, 3, & 4

For Unbelievable Values.

Now's your chance to be a cut-up and reap big savings on items for the whole family and for the home!
Coupons good for 3 days only . . . Thursday, Friday and Saturday,

Only Three More Days To Register For The New 1967 Ford Mustang. YOU MAY REGISTER AT ANY OF THE 22 PARTICIPATING MEMBERS OF THE DOWNTOWN SHOPPING CENTER.

DRAWING TO BE HELD AT 3:00 PM ON THE NORTH SIDE OF THE COURTHOUSE.

YOU NEED NOT BE PRESENT TO WIN, BUT IF THE WINNER IS PRESENT, LISCENSE TAGS AND TITLE TRANSFER WILL BE PAID FOR BY DOWNTOWN SHOPPING CENTER.

CLIP THE VALUABLE COUPONS BELOW AND IN ADS IN THIS SECTION AND SAVE. COME DOWNTOWN THURS., FRI. & SAT. NOV. 2, 3 & 4 FOR UNBELIEVABLE VALUES.

WITH THIS COUPON
Chocolate Covered Cherries
3 FOR **$1.00**
M.E. MOSES
COUPON GOOD THURS, FRI, & SAT.

WITH THIS COUPON
WEEKLY
Memo Calendars
ONLY **25¢** REG 98¢
Haley Printing & OFFICE SUPPLY

WITH THIS COUPON
MAJOR BRAND MOTOR OIL
20 or 30w QT **35¢** | 10w 30w QT **45¢**
Limit 6 per coupon Thurs, Fri, & Sat only
Havoline Gulf Phillips Quakerstate
WHITE'S AUTO STORE
COUPON GOOD THURS, FRI, & SAT.

WITH THIS COUPON
SCOTT
OLEO
1 LB QUARTERS **10¢**
Limit 1 Per Family
Bellah's Super Market
COUPON GOOD THURS, FRI, & SAT.

WITH THIS THIS COUPON
KITCHEN
Paper Towels
REG 59¢ ROLL **27¢**
M.E. MOSES
COUPON GOOD THURS, FRI, & SAT.

WITH THIS COUPON
LADIES SHIP & SHORE
Blouses
$1.00 OFF
T.A. BLACK
WITH COUPON GOOD THURS, FRI, & SAT.

WITH THIS COUPON
RED HEART
4 oz. Knitting Worsted
82¢ SKEIN WITH COUPON
DAN'S FIFTH AVE.
COUPON GOOD THURS, FRI, & SAT.

WITH THIS COUPON
MELROSE
Hand Lotion
69¢ SIZE **1¢** LIMIT ONE
Cooper's Market
COUPON GOOD THURS, FRI, & SAT.

WITH THIS COUPON
LARGE SIZE 2 PLY
Facial Tissue
REG 39¢ BOX **17¢**
M.E. MOSES
COUPON GOOD THURS, FRI, & SAT.

Sponsored By
DOWNTOWN SHOPPING CENTER

WITH THIS COUPON
This Coupon And Your Old TV Set Worth $225 On Color TV Set
MODEL NO. 25C07 One Only
RADIO APPLIANCE
COUPON GOOD THURS, FRI, & SAT.

Going somewhere? Or been? The Canyon News wants to know about it--and so do its readers.

VARSITY

THUR-FRI-SAT

The wackiest road race ever run!

WALT DISNEY presents THE GNOME-MOBILE

WALTER BRENNAN · TOM LOWELL

THOSE "MARY POPPINS" KIDS MATTHEW GARBER · KAREN DOTRICE and ED WYNN

Technicolor

Features 7:00 - 8:55

Sun-Mon-Tues

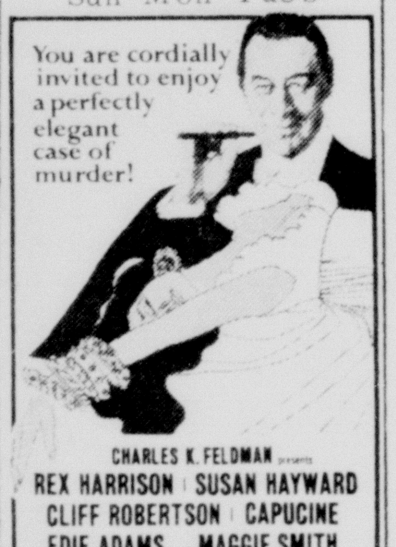

CHARLES K. FELDMAN presents

REX HARRISON | SUSAN HAYWARD

CLIFF ROBERTSON | CAPUCINE

EDIE ADAMS and MAGGIE SMITH

JOSEPH L. MANKIEWICZ'

"It Comes Up Murder"

Features 6:30 - 8:50

Starts Wed.

"HOUR OF THE GUNS"

BOWLING NEWS

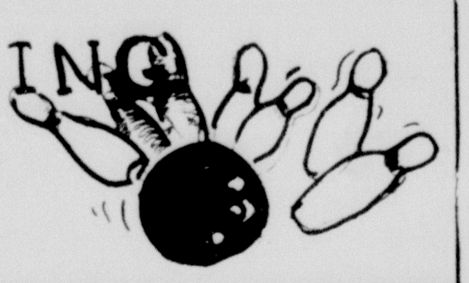

BUSINESSMEN'S LEAGUE: Imperial Chevrolet team with a 21 win, three loss series is leading for first place. The Model Shop, 15-9, is placing second.

High games were David Rossi, 244; Jerry Renner, 240; Galen Gatten, 211; and Larry Fowler, 202. High series bowled were Jerry Renner, 615; David Rossi, 575; Ross Black, 562; and Lynn Crabtree, 559.

* * *

TWILIGHT LEAGUE: Craig Potato Company's team is leading with a bare 24-12 series. Close for second and third are Tulia Ready Mix, 23-13; and Circle R Food Mart, 22-14.

High games were Jo Garrett, 212; Rhea Sanford, 197; Thelma Westfall, 192; and Sue Rogers, 189. High series are Rhea Sanford, 522; Jo Garrett, 496; Joan Hicks, 489; Ruth Lassiter, 478; Mary Lou Evans, 476; and Thelma Westfall, 478.

* * *

KOFFEE KUP LEAGUE: Poly Clean team is placing first with a 17-11 series. Second is Sunset Beauty Shop, 15-13.

High games were Bobbie White, 169-168; Ruby Vise, 169; and Laura Pitt, 166.

Ruby Vise had the high series of 472. Other high series scores were Bobbie White, 465, and Laura Pitt, 441.

* * *

CANYON CITY LEAGUE: Kiwanis bowling team is placing first. Randall County's Abstract's team is in second place and Eddie's New and Used Cars is placing third.

High games bowled were Eugene Bonds, 210; Hillis Snyder, 211; Lynn Crabtree, 209; Marvin Philpott, 204; Larry Pitt, 203; and Benny Cooper, 201.

Bowling high series were Eugene Bonds, 572; Marvin Philpott, 568; Lynn Crabtree, 564; C. J. Greenfield, 555; Joe Rice, 545; J. B. Merrick, 543; and J. B. Smith, 542.

* * *

STARLIGHT MIXED LEAGUE: Love Bros. team with a 14-6 record is leading over Crossland Insurance, second with a 12-8 record.

Women bowlers with high games were Ruth Foster, 183-173; Gennie George, 182; Mary Rogers, 181; Jenny Tucker, 166; and Carla Martin, 164. High series scores for the women were Ruth Foster, 497; Gennie George, 466; and Mary Rogers, 458.

In the men's division, high games were bowled by Bud Tucker, 243; Lynn Crabtree, 214-194; Wayne George 198; and Don Blankenship, 197. High series scores for the men were Bud Tucker, 565; Lynn Crabtree, 554; Don Blankenship, 507; Bill Bell, 501; and Buck Rogers, 500.

* * *

LUCKY COUPLE'S LEAGUE: Team No. 10 is leading for first place with 5-1 season record. Team No. 2 is coming in second and the third place team is Team No. 7 with a 4-2 record.

High games bowled by the women were Carol Schrib, 186-171; Leah Ziegler, 167-179; Laura Pitt, 163; and Fay Cawthon, 160. High series for the women (two-game series) were Carol Schrib, 340; Leah Ziegler, 330; and Corrine Blankenship, 292.

In the men's division high games were Lynn Crabtree, 277-202-200; Jack Ziegler, 216; Larry Swafford, 213; Burl Southern, 209; Buck Rogers, 201; Jim Kimble, 200; and Eugene Morris, 200. High two-game series scores were Lynn Crabtree, 466; Burl Southern, 400; and Buck Rogers, 394.

AGRONOMY SYMPOSIUM DELEGATES discussed the various uses of fertilizer in this area. Among those attending the symposium at West Texas State University last week were, left, Dr. Bill Bennett of Midland, Dr. Dick Balser of Kansas City, Bill Mays of Ralls, James Potts of Amarillo, and Dr. Charles Smallwood, head of the WTSU Agriculture Department.

Three To TML Meeting

Three Canyon men will attend the 55th annual Texas Municipal League meeting Monday through Wednesday in Houston.

City Manager Paul Davis, City Clerk Johnny Janak and City Commissioner George Ritter will be attending the convention along with TML delegates from throughout the state.

Speakers will include Gov. John B. Connally, Lt. Gov. Preston Smith and House Speaker Ben Barnes.

Going somewhere? Or been? The Canyon News wants to know about it--and so do its readers.

Gary Carver In Training At Ft. Polk

Gary Carver is participating in basic training with the United States Army at Fort Polk, Louisiana.

Carver, son of Mr. and Mrs. Joe Carver of Canyon, joined the service in October.

GARY CARVER

He is a graduate of Canyon High School and received the bachelor's degree in accounting from West Texas State University during the summer.

Mr. and Mrs. J. B. Clark of Greenville visited in the home of Mr. and John L. Williams and also visited with Mrs. Williams at LaCasa Canyon Convalescent home, where she has been a patient for two months.

Mrs. Clark and Mrs. Williams are sisters. The Clarks returned to Greenville Monday after two days in Canyon.

Fertilization Is Discussed

Agriculture leaders from throughout the state attended the Southern Great Plains Agronomy Symposium at West Texas State University last week.

The symposium, presented by several agricultural firms, was to study the use of nitrogen and ammonia to obtain nutrient balance in the application and management of fertilizers on grain sorghum, wheat, cotton, sugar beets, and vegetables.

Sponsors of the meeting included Texas Plant Food Educational Society, Agricultural Nitrogen Institute, WTSU, Texas A&M University, Texas Tech, South Plains Soil Fertility Committee and Texas Fertilizer Association.

Topics discussed at the day-long affair included application, distribution, and specifications for ammonia, nitrogen transformations in soil, and fertilization of the varied products of the region.

Dr. Charles Smallwood, head of the WTSU Agriculture Department, was coordinator for the meet, and Dr. Emmitt Smith, vice president for program development, research, and public services, welcomed the guests.

The group was greeted by a delegation from the Canyon Chamber of Commerce.

Professors To Meeting

Four West Texas State University professors will attend the fall policy committee meeting of the Texas Association of College Teachers Friday and Saturday in Austin.

Dr. Crannell Tolliver, professor and head of the WTSU speech department, is state TACT president and will preside over sessions. A dinner meeting is planned Friday night and a general session is scheduled Saturday in the auditorium of the University YMCA.

Speaker for the dinner meeting is Dr. J. Stewart Allen, executive director of the Association of Texas Colleges and Universities. Special guests will be Dr. J. K. Willaims, commissioner, Coordinating Board, Texas College and University System, and assistant commissioners.

Reports from state officers and committees will be made Friday night and considered at the Saturday morning meetings. Dr. Zeke Marchant, head of the WTSU department of Business Administration, is chairman of a special state committee to study ways of implementing legislation in higher education passed by the last Legislature.

Others from WTSU to attend the meeting are Ocie Chism, assistant professor of business, and Dr. H. L. Cook, head of the mathematics department. They are president and vice president of the WTSU chapter of TACT, respectively.

Buying? Selling? Use the classified advertising pages of The Canyon News. Telephone OL5-2141.

Had a party? Or giving one? Tell The Canyon News about it. Telephone OL5-2141, or stop by the News office on the west side of the the square.

coupon

Thursday - Friday & Saturday

With This Coupon

1/3 Off

On Suits

McDonald's Shop

DAN'S 5TH AVE

South Side Of the Square - Open 9-6 Daily

Perma Press Kybur

45" WIDE

WITH COUPON $1.59 YD.

NEEDLE POINT TAPESTRIES

ANY PIECE

REG. $2.98

WITH COUPON $1.98

LILY WINTUCK

4 oz. Knitting Worsted

MACHINE WASHABLE

4 OZ. SKEINS REG $1.59

WITH COUPON $1.19

SPECIALS GOOD THURSDAY, FRIDAY, & SATURDAY ONLY

COUPON

Largest Doll Selection In Town

Come In Now While Selection Is Best

With This Coupon 10% Discount on Layaway For Christmas

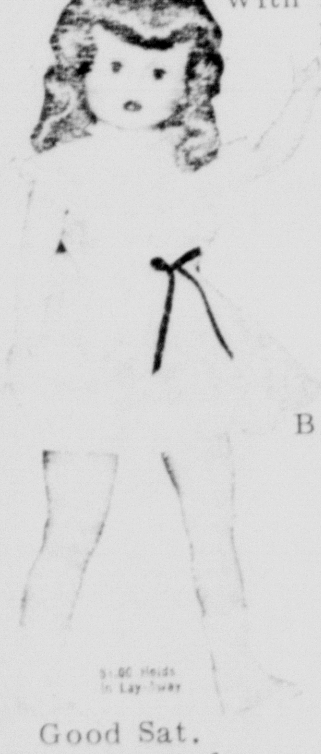

CHEERFUL TEARFUL $9.88

BABY FIRST STEP $12.88

BABY CRAWL ALONG $12.88

BABY SEE & SAY $13.88

BABY HUNGRY $13.88

Good Sat. Oct. 4th Only

M.E. MOSES

CLIP and SAVE! COUPON SALE

Prices Good For Thursday, Friday And Saturday, Nov. 2, 3 And 4 ONLY

Until Present Stocks Are Exhausted.

Water Pails

12 Quart Galvanized

Reg. $1.20

With Coupon 69¢

Wax Aplicators

With Simulated Sheepskin Head

Reg. $1.39

With Coupon 59¢

Rockers

Early American Solid Nothern Hard Rock Maple Frame With Assorted Color Print Covers

Reg. $79.95

With Coupon $39.95

Paring Knives

Flint Stainless Steel Hollow Ground Blade, Dishwasher Safe Pakkawood Handle.

Reg. 98¢

With Coupon 59¢

Ironing Board Covers

Teflon Coated Only

Reg. 99¢

With Coupon 39¢

Plastic Dishpans

Rubbermaid Rectangular

Beige, Turquoise,

Reg. $1.69

With Coupon 89¢

Pepper Mills With Salt Shakers

In Fruitwood Finish

Reg. $5.95

With Coupon $2.99

Flashlight Batteries

Regular Size D

Reg. 25¢ Ea.

With Coupon 2 For 29¢

REGISTER FOR THE 1967 FORD MUSTANG TO BE GIVEN AWAY NOV. 4

Thompson's of CANYON, INC. Since 1908

*Gifts *Housewares

If Winner is Present Tags & Title Transfer Free

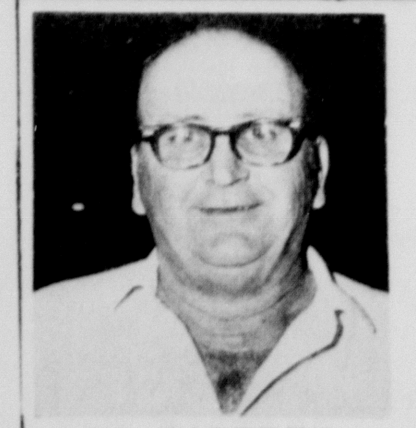

SID GARRETT 618

BOWLERS OF THE WEEK

MARY ROGERS 624

BOWL AT THE COLORED PINS

SUNDAY EVENING

2 SHIFTS 8PM & 10 PM

LOTS OF FUN! DON'T MISS IT

CANYON BOWL

Top Quality Dry Cleaning Service

Cold Storage For Your Winter Clothing

SEE MODERN CLEANERS

EAST SIDE OF THE SQUARE

Randelle 4-H Officers

RANDELLE 4-H CLUB officers include, front row, Connie Brazzil, left, president, and James Lamb, vice president. Back row from left are Linda Hales, council delegate; Gary Tucek, reporter; and Millie Hales, secretary-treasurer. Sponsors for the club are Mrs. Lewis Tucek and Mrs. James Lamb.

Heavy Damages In Accidents

Three separate automobile accidents investigated by Texas Highway patrolmen Saturday resulted in damages that were estimated at $3,300.

The first accident, that occurred at noon on US Highway 87 and Hunsley Hills Road, involved a 1963-model car driven by Pat Hatley Haynes, 20, 2707 6th Ave. here, and a 1965-model vehicle driven by John Charles Guidry, 19, 349 Sunset Drive in Amarillo. Both are West Texas State University students.

Officers said Haynes was traveling north on the Canyon Expressway and Guidry was turning onto US 87 from the Hunsley Hills Road when the accident occurred.

Damages to the Haynes vehicle were about $300 and $275 to the Guidry auto.

The second accident, also on US 87 about two miles north of the city, occurred about 7 p.m.

Officers said the three-car rear end collision occurred at the Buffalo Bowl Hill.

Drivers of the vehicles were Clifford Frank Mlinar, 49, 3904 Fleetwood Drive in Amarillo; Martha Harris Davis, 34, 1307 E. Bonita in Amarillo; and Everett James Williams, 63, of White Deer. All three cars were traveling south, officers said.

Damages to each car was estimated at $500.

Involved in the third accident were Russell Gene Waldrop, 19, 3006 Sequoia in Amarillo, and Leonard Claude Duncan, 45, of Hereford.

Officers said Waldrop, a WTSU student, was traveling south on US 87 and Duncan was attempting to cross from the east to the west access road when the accident occurred. The wreck was reported shortly after 10p.m.

Damages to each car was estimated at $600.

Local Men In Corps

Todd Cone and Larry Holman, both of Canyon, are currently enrolled in the Reserve Officer Training Corps at the University of Texas in Austin.

While enrolled in the ROTC program, the pair, both members of the Quartermaster Battalion, will receive training in general military and Quartermaster orientated subjects and leadership.

Cone will graduate in 1971 with a degree in liberal arts, and Holman, who will graduate in 1968, will receive a degree in business administration.

Upon graduation, both will be commissioned second lieutenants in the US Army.

Mirrors
Table Tops
Auto Glass
Fast Effecient
Service
Call
Amarillo Plate Glass And Mirror Co., Inc.
1009 W. 5th Ama. DR2-5511

Cashier Here Resigns Post

Everett Gray, cashier at Canyon's First National Bank since February, has resigned.

Gray will become a certified public accountant at the Barfield Building in Amarillo.

Before coming to Canyon, Gray had been associated with Amarillo's American National Bank 15 years.

The Grays have two daughters and one granddaughter.

Replacing Gray will be David West, formerly with the North State Bank of Amarillo.

Rites Held For Forster

Funeral services for Robert Carson Forster, 69, were conducted Tuesday at McWilliams Chapel in Hempstead.

Mr. Forster died October 28 at Neblett Memorial Hospital in Canyon. He had been a resident of the Palisades for two years and had formerly lived at Hempstead for 22 years. He married the former Myrtle Dewees in Hempstead June 20, 1943.

A building contractor, Mr. Forster was born near Mobile, Alabama December 18, 1897. He was a member of the Hempstead Lions Club and Volunteer Fire Department. He was a veteran.

Services were conducted by Joe B. Dewees of the Apostolic Faith and interment was by McWilliams Funeral Home in Hempstead. LaGrone Funeral Chapel in Canyon was in charge of arrangements. Pallbearers were members of the Hempstead Volunteer Fire Department.

Survivors include his wife, Myrtle, and daughter, Robbie De, of the Palisades.

Brochures Are Mailed

A total of 12,000 brochures advertising "TEXAS" are being mailed throughout the United States, according to Mrs. Margaret Harper, member of the production's sponsoring Panhandle Heritage Foundation.

The brochures, which have four full-color pages and a story concerning the production written by Ken Williams, will be mailed to oil companies, newspapers, tourist writers and photographers, and everyone who helps plan trips for tourists, Mrs. Harper said.

The pamphlet also includes five color pictures of the "TEXAS" cast and site in Palo Duro Canyon State Park.

The article, which notes the history of the musical drama, is a reprint from a June 1967 edition of "Texas Parade" magazine.

coupon
Thursday, Friday & Saturday
With This Coupon
1/3 Off On
Blouses And Sweaters
McDonald's Shop

REGISTER FOR MUSTANG AS YOU REDEEM THESE COUPONS AT WHITE'S TODAY, FRIDAY, & SATURDAY

coupon
DESOTO LATEX WALL PAINT
Reg. $4.98 With Coupon
Quanity Limited
Thurs, Fri, Sat Only
$2.00 Gallon

coupon
GAS HEATER RADIANTS
Very Good Selections
With Coupon
50¢ Ea.
We May Limit Quantities
Good Thurs, Fri, & Saturday

METAL **UTILITY TABLE** REG. $4.98 With Coupon 3 SHELVES, ELECTRICAL OUTLET, CASTERS THURS, FRI, & SAT. in carton **3.66**

TIRE BALANCE WITH COUPON GOOD THURS, FRIDAY, SAT. ONLY **75¢**

OL5-3831 **White Auto Store** 1609 4TH AVE

FORD MUSTANG GIVEN AWAY SATURDAY, NOV. 4

WEEK IN AND WEEK OUT

CONSISTENTLY BETTER FOOD BUYS!

Bellah's SUPER MKT.

Orange Juice BIRDS EYE FROZEN 6OZ CAN **19¢**

Top of the crop— CONSISTENTLY BETTER PRODUCE

Coupon
SWIFT JEWEL (WITH THIS COUPON)
SHORTENING 3 LB CAN **48¢**
(LIMIT ONE PER FAMILY)

Red Ripe **Tomatoes** lb **19¢**
Colorado Red US No. 1 **POTATOES** 10 lb Bag **39¢**
CUCUMBERS Garden Fresh lb **12½¢**

5,000 BUCCANEER STAMPS FREE SATURDAY 5 PM

SATURDAY **HOT DOGS** 10¢
BEEF BURGERS 15¢

SPARE TIME FROZEN **POT PIES 12¢**

SHURFINE AST **JAM, JELLIES, PRESERVES** (WHILE THEY LAST) 18 OZ **3 FOR $1.00**

FORD MUSTANG GIVEN AWAY SATURDAY, NOV. 4

THIS WEEK'S BIG MONEY-SAVERS

LARGE **KLEENEX**	200 SIZE	**25¢**
RITZ **TOILET TISSUE**	2 ROLLS	**15¢**
SHURFINE AST (WHILE THEY LAST) **CAKE MIX**	BOX	**19¢**
CLOVERLAKE **MELLORINE**	1/2 GAL	**32¢**
REG OR KING PLUS DEPOSIT **COKES**	6 BOTTLE	**39¢**
SALAD BOWL QUART **SALAD DRESSING**		**39¢**

Preferred Meats of Particular People
YOU CAN'T GO WRONG ON ANY MEAT PURCHASE YOU MAKE HERE

Corn King **BACON** lb **59¢**
Breaded **CUTLETS** 4 to Pkg. **69¢** lb
Cut From USDA Good Round **STEAK** **89¢** lb
Hormels **WIENERS** 12 to Pkg. **49¢**
Beef **ROAST** lb **49¢** Cut From USDA Good

PRE-THANKSGIVING SPECIALS
STOCK UP NOW! VALUES ARE BIG... PRICES ARE LITTLE!

LARGE 10 OZ PKG **SHELLED PECANS 98¢**

OCEAN-SPRAY 14 OZ **Cranberry-Orange Relish** **3/89¢**
COMSTOCK 303 **PUMPKIN PIE FILLING** **5/$1.00**
DEL MONTE WHOLE **SWEET POTATOES** 303 CAN **4/$1.00**
KRAFT JET PUFFED **MARSHMALLOWS** 10 PZ PKG **19¢**

coupon
WITH THIS COUPON
TIDE GIANT BOX **59**
LIMIT ONE PER FAMILY

DOUBLE BUCCANEER STAMPS TUESDAY AT BELLAH'S

Spotlighting The Sponsors

IMPERIAL CHEVROLET COMPANY

CANYON GLASS & TRIM

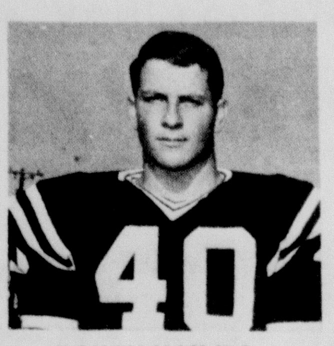

POKEY HAIMES

McAtee & Warwick

TOMMY BRANDT

Crow Grocery

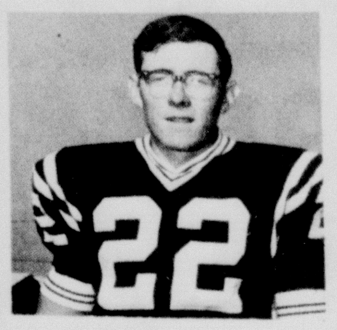

BOB WOODS

Thompson's

PHIL SWATZELL

Warren's

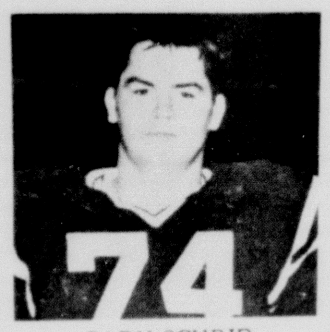

GARY SCHRIB

Cole & Moore

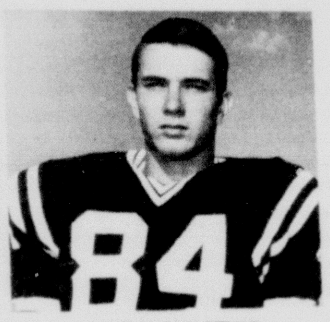

GARY HESTER

Texas Body Shop

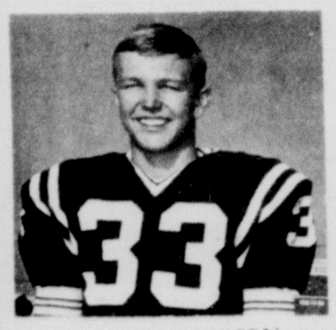

DAVID THOMPSON

First National Bank

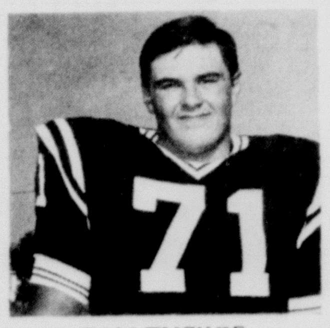

TOM TUCKER

Brasher Oil Co.

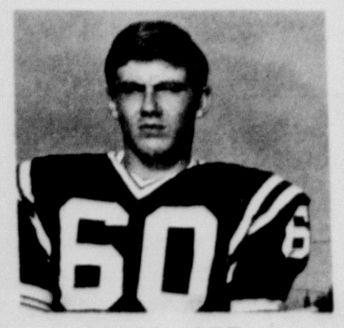

RONNIE POPE

Consumer's Fuel Assn. & Elev.

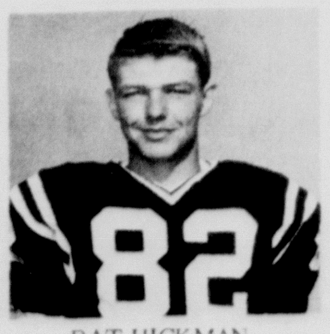

PAT HICKMAN

Anthony's C. R. ANTHONY CO.

FOLLOW THE EAGLES

BEAT

PERRYTON

THERE - 7:30 P.M.

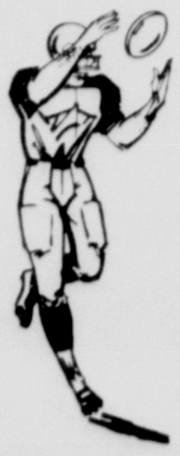

CANYON HIGH SCHOOL
1967
FOOTBALL SCHEDULE

VARSITY

Sept.	8	Phillips	There	8:00
Sept.	15	Levelland	Here	8:00
Sept.	22	Lawton, Okla.	Here	8:00
Oct.	6	Tucumcari	Here	7:30
Oct.	13	Spearman	There	7:30
Oct.	20	Hereford*	There	7:30
Oct.	27	Dumas*	Here	7:30
Nov	3	Perryton*	There	7:30
Nov.	10	Muleshoe*	Here	7:30
Nov.	17	Tulia*	There	7:30

*Conference Games

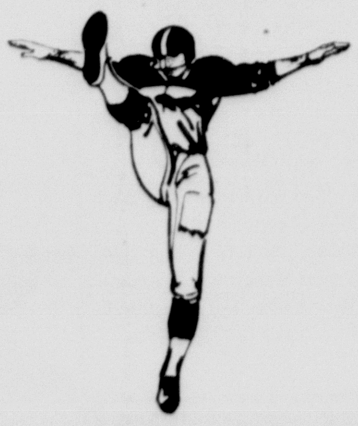

CHUCK HESTER

B.C. Taylor

FRED JENKINS

Imperial Chevrolet

LARRY ROBINSON

Hosea Foster Agent

CALVIN YARBROUGH

Haley's

CRAIG PARKER

Canyon Bowl

JIMMY McBROOM

West Texas State Bank

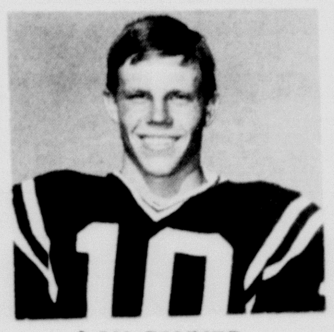

LON CONNER

SOUTHWESTERN PUBLIC SERVICE COMPANY

DAVID IRWIN

The Canyon News

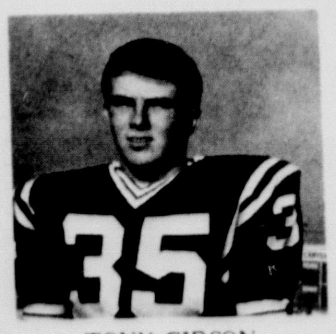

TONY GIBSON

Randall Co. Abstract

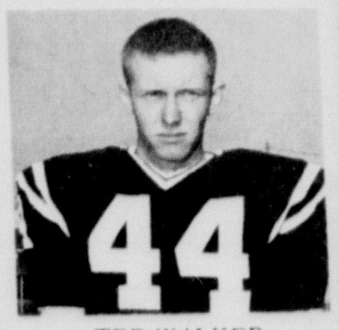

TED WALKER

Taylor-Evans Farm Store

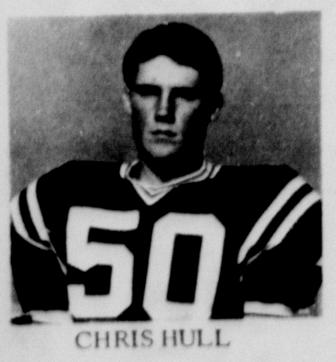

CHRIS HULL

Radio Appliance

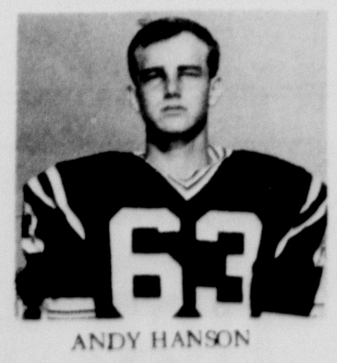

ANDY HANSON

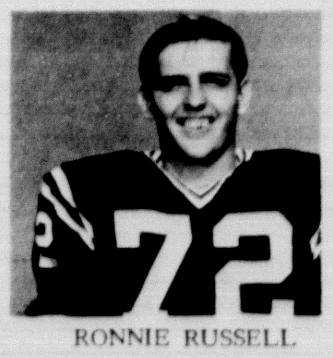

RONNIE RUSSELL

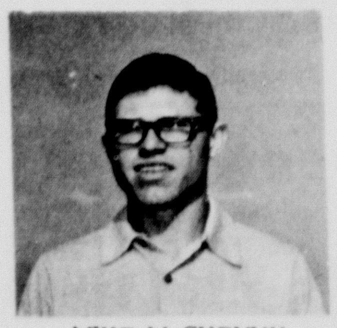
MIKE McCHENNY
TRAINER

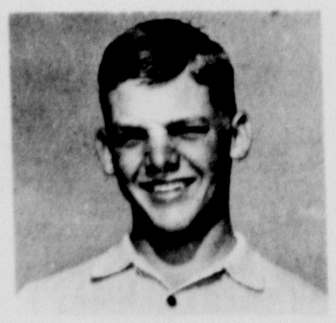
MIKE DUDENHOEFFER
ASSISTANT TRAINER

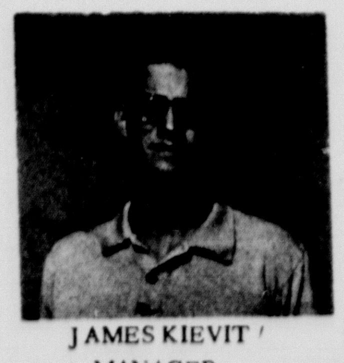
JAMES KIEVIT
MANAGER

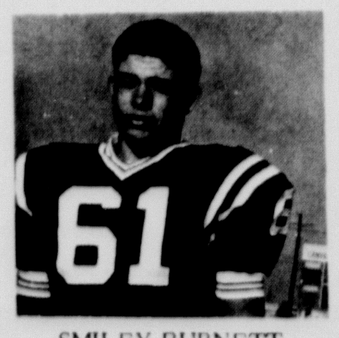

SMILEY BURNETT

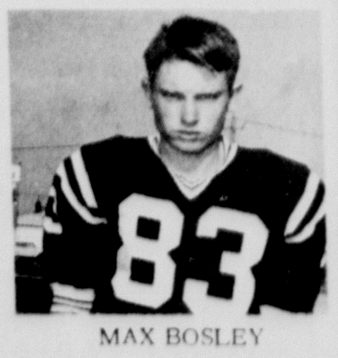

MAX BOSLEY

Canyon Glass & Trim

Westside 4-H Officers

OFFICERS FOR THE Westside 4-H Girls Club are from left, front, Linda Hales, president; Connie Brazzil, vice president; and back, Glenda Hollenstein, reporter; Joelyn Crowley, refreshmemt chairman; and Millie Hales, secretary. Sponsors for the group are Mrs. Lewis Tucek, Mrs. Anton Hollenstein, and Mrs. Joe Grady Crowley.

WT Student Wins Show

Joan C. Taylor, a senior art education major at West Texas State University, won first place, traditional category in the Fifth Annual '40 Best Show' in the John McCarthy Gallery in South Amarillo.

The show was held early in October.

Her entry "Autumn Forrest" was a water color.

Mrs. Taylor has lived north of Canyon for the past four years. She moved here from Roswell, NM. She and her husband, Lawrence, have four daughters, Linda, a WT freshman; Sara and Jane Ellen, Canyon Junior High School students; and Laura, a student at Gene Howe Elementary School.

Mrs. Taylor has studied at Amarillo College as well as at WT. She studied oil painting with Margaret Campbell and water color with Dr. Emilio Caballero.

She has shown her work in student shows at both colleges. At the opening of the Clovis Hotel in Clovis, the Bank of The Southwest in Amarillo, in the artist's studio spring show, and during the past summer she shared a two-artist show with Mrs. Marquerite Hamilton of Amarillo.

Students Tour Art Gallery At P-P Museum

The new Art Gallery at the Panhandle Plains Historical Museum was visited last Tuesday by 26 fourth grade students from Rex Reeves Elementary School.

The students were accompanied by their teacher, Mrs. Dan Usery, and Mrs. Bill Adams, room mother. They viewed paintings by Ross Stefan and were given comments and information about the paintings by Mrs. Charles Pedersen, chairman of the Cultural Arts Committee of the Rex Reeves Parent-Teacher Association. Comments and information on the paintings were provided by Mrs. Olive Bugbee, curator of the Art Gallery.

Students were requested to select the painting which they enjoyed most and write a theme about it upon returning to school, according to Mrs. Usery.

Field trips to the museum gallery by all grades at Rex Reeves Elementary are being encouraged and promoted by the school administration and the Cultural Arts Committee of the PTA.

Bond Sales Announced

According to a report received from Bill Adams Chairman of the Randall County Savings Bonds Committee, September sales of United States Savings Bonds in Randall County totaled $16,132.00. The January-September 1967 sales in this county totaled $143,677.00 and this is 53 per cent of the 1967 goal of $270,000.00.

Sales in Texas for the first nine months of 1967 totaled $124,317,427. Of this amount $12,375,256 were purchased during September. The 1967 goal for Texas is $181.3 million and 69 per cent of the goal has been achieved.

Over the Nation, the sale of the new Savings Notes available only to regular buyers of Series E Savings Bonds totaled $11.7 million in September bringing the cumulative total to $26.7 million since May 1967.

Had a party? Or giving one? Tell The Canyon News about it. Telephone OL5-2141, or stop by the News office on the west side of the square.

coupon
Thursday, Friday & Saturday
With This Coupon
1/3 Off On
Skirts And Pants
McDonald's Shop

Travel Director Praises 'TEXAS'

The director of the Texas Travel Counselors praised a sound and light demonstration recently held in Palo Duro Canyon State Park, home of the musical drama "TEXAS".

Tom H. Taylor, who was here recently with a large number of travel counselors from through state, viewed the demonstration that replaced an earlier scheduled drama entitled "They Came From Spain".

"I can honestly say this was one of the most spectacular and interesting presentations that I have ever witnessed, and it is beyond anything I had expected," Taylor stated in a letter to Mrs. Margaret Harper, member of the "TEXAS"-sponsoring Panhandle Heritage Foundation.

coupon
Thursday, Friday & Saturday
With This Coupon
1/3 Off On
Your Choice Of Lingerie
McDonald's Shop

BUFFALO BOWL FIRE last Thursday resulted in about $7,000 damages to the West Texas State University concessions stand and press box. Canyon firemen are shown throwing smoldering popcorn boxes from the building. The facilities were repaired and readied by Saturday for a football game at Buffalo Bowl.

CLIP & SAVE COUPON SALE

Auto Thermostat
FITS MOST CARS
Good Thurs. Fri. & Sat. Only With This Coupon
$1.35 REG. $1.85

INSTANT ACTION
Motor Starting Fluid
REG. 79¢
Good Thurs. Fri. & Sat. Only With This Coupon
65¢

Good Thurs. Fri. & Sat. Only With This Coupon
Car Battery
REG. $12.95 18 MONTH 12 VOLT
FITS MOST 55-67 MODELS CHEV. PONTIAC, PLY. & OTHERS
$10.99

HEAD LAMP ALL CARS
Good Thurs. Fri. & Sat. Only With This Coupon
$1.39 REG. $1.98

EVERYREADY 2 CELL
FLASHLIGHT
WITH BATTERIES
REG. $1.98
Good Thurs. Fri. & Sat. Only With This Coupon
$1.58

Trash Container
44 QUART
Good Thurs. Fri. & Sat. Only With This Coupon
99¢

Dish Drainer
REG. $1.44
Good Thurs. Fri. & Sat. Only With This Coupon
79¢

Thermo Blanket
Reg. $4.99
Good Thurs. Fri. & Sat. Only With This Coupon
$3.55

Good Thurs. Fri. & Sat. Only With This Coupon
Lawn Broom
Reg. $2.39
$1.79

Good Thurs. Fri. & Sat. Only With This Coupon
WALL PLAQUES
25% OFF

PYREX MIXING
Bowl Set
Good Thurs. Fri. & Sat. Only With This Coupon
$4.50

6 QT MAGNALITE 24'' X 36''
DUTCH OVEN
$10.99 REG. $13.95
Good Thurs. Fri. & Sat. Only With This Coupon

Braided Rug
Good Thurs. Fri. & Sat. Only With This Coupon
$2.29

Reg. $1.39
BROOM
89¢
Good Thurs. Fri. & Sat. Only With This Coupon

Register For 1967 Mustang Each Time You Shop
Western Auto Store
O.W. (BUD) PARKER

IT'S GAME TIME
For The Happy Cowboys

RICKY McPHERSON

HAPPY
VS
LAZBUDDIE
THERE

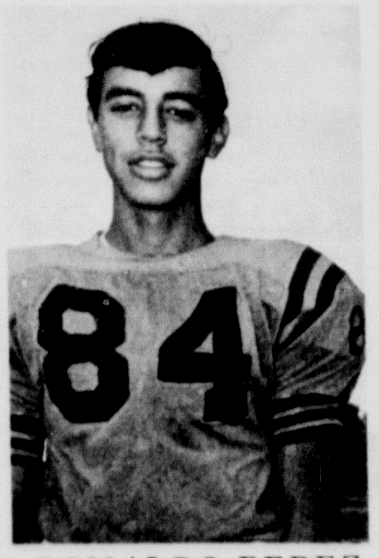

ROMALDO PEREZ

HAPPY
BACKS THE COWBOYS
First State Bank
Consumer's Supply
Happy Implement Co.
Harman Toles Elev. Co.
Happy Elevater Co.
Whitlow-Lee Builders Supply

Museum Employs Woman Curator

Sue E. Richardson of Englewood, Colo. has been employed as curator of exhibits for the Panhandle Plains Historical Museum, according to Boone McClure, director.

Miss Richardson attended Kansas public and parochial elementary schools; Colorado public and parochial secondary schools; and received an art scholarship to the University of Colorado at Boulder.

She attended the University of Colorado for two years and was an exchange student at the National University of Mexico in Mexico City for the 1964 spring semester.

Her coursework at the undergraduate level was primarily in the field of liberal arts cirriculum, with particular emphasis on anthropology, art and psychology.

Miss Richardson is a member of the State Historical Society of Colorado and the National Geographic Society.

Her parents, Mr. and Mrs. Arthur Richardson, reside in Golden, Colo.

She replaces Max Courtney as exhibits curator.

All-Region Tryouts Set For Chiors

About 300 area high school choraliers are expected to participate in the All-Region Choir tryouts slated at West Texas State University November 11.

Sixteen students from Canyon High School have been selected through school auditions to participate in the regional tryouts, according to Miss Linda Adams, choir director.

Participating from CHS will be Ric Wilson, Mary Fisher, Mary Starnes, Karla Jordan, Alicia Boone, Beverly Brown, Kay Nester, Hal Owen, Buddy Roland, Armetha Lindley, Gary Moore, Tom Mentzer, David Brown, Betty Burgdorf, Barry Cox and Tony Gibson.

Selected at the regional tryouts for the North Zone of Region I will be 128 students to participate in the All-Region Concert to be held in the Canyon High School auditorium December 9. Thirty-two students will be selected from the All Region Concert to serve as candidates for the All-State Choir Tryouts January 6.

CLIP & SAVE COUPON SALE
One Redemption Per Customer

COUPON
10% 10%
THIS COUPON PAYS 10%
ON ANY BLACK AND WHITE
OR COLOR PORTABLE TV
IN STOCK
10% 10%

COUPON
$60 $60
This Coupon Worth
$60 On
Evaporative Cooler
$60 $60

COUPON
10% 10%
This Coupon Good
FOR 10% OF PURCHASE
PRICE ON ANY TABLE,
CLOCK OR PORTABLE
RADIO IN STOCK.
10% 10%

Register for 1967 Ford Mustang
IF WINNER IS PRESENT TAGS & TITLE TRANSFER FREE
Drawing to be held 3 P.M. Saturday
North Side Of Canyon Square
RADIO APPLIANCE
"CANYON'S COLOR HEADQUARTERS"

MRS. RICKY BRUCE SUMMAR

Miss Sue Collie Weds Ricky Summar

Miss Tommie Sue Collie became the bride of Ricky Bruce Summar in single ring nuptials read at the Bible Baptist Church at Slaton October 20 with Rev. H. E. Summar officiating.

The bride is the daughter of Mr. and Mrs. E. A. Collie of Canyon. Parents of the bridegroom are Rev. and Mrs. H. E. Summar of Slaton.

White carnations and gardenias were used as floral decorations for the church and piano selections of "Always" and the "Lord's Prayer" were included in the ceremony.

The bride's niece, Miss Mary Ann Owens, served as bridesmaid. She wore a blue knit with white accessories and a corsage of white gardenias.

Larry Moore, a student at West Texas State University, served as best man. Ushers were Charles Collie a brother of the bride, and Clifford Summar, a brother of the bridegroom.

Given in marriage by her father, the bride wore a white sheath dress with white accessories. She carried a white Bible crested with carnations and wore a wedding hat borrowed from her sister, Mrs. A. L. Sifford of Adrian, which was also worn in her wedding.

A reception honoring the couple was held in the church parsonage. The three tiered wedding cake, topped with a traditional bridal couple, was served by Miss Kathryn Kerr and Miss Darlene Miller of Amarillo.

Mrs. D. L. Owens, sister of the bride, presided at the guest register.

The bride attended Canyon High School and her husband is a sophomore mathematics major at West Texas State University.

Son's Birth Announced

Mr. and Mrs. Baron Thomas Presley announce the October 23 birth of a son, Steven Eugene.

Born at Neblett Memorial Hospital, the infant weighed 5 pounds at birth.

Maternal grandparents are Mr. and Mrs. Luther Jones of Dallas and paternal grandparents are Mr. and Mrs. O. E. Presley of Dalhart. The infant's father is a student at West Texas State University.

Mrs. Mercer Is Honored

Mrs. Jerry Mercer was guest of honor at a "hobo party" Sunday which served also as a surprise birthday reception for Mrs. Mercer.

The occasion was held in the home of Mr. and Mrs. Grady E. Scott. A variety of games were played and refreshments of birthday cake, punch and coffee were served to about 30 guests.

Attending were Rev. and Mrs. Jerry Mercer, Mr. and Mrs. W. F. Maple of Borger, parents of the honoree, Mr. and Mrs. Forest Pinnell of California, Mr. and Mrs. Nick Dodson and sons, Mrs. Mary Walton, Mrs. Mary Jo Morrison and Terrie Lynn, Mrs. Gene Johnson, Mr. and Mrs. Ricky Summar, Mary Ann Owens, Mr. and Mrs. Ray Foster and children, and the Grady Scott family.

To Wed

THE ENGAGEMENT and forthcoming marriage of Charolette Ann Clark to Bobby Glen Evans is announced by parents of the bride-elect, Mrs. Santa L. Clark of Canyon and Kenneth Jo Clark of Santa Monica, California. The prospective bridegroom is the son of Mr. and Mrs. Glen Evans of Amarillo. Wedding vows will be read December 15 at Calvary Baptist Church in Canyon. Miss Clark and her fiance are both graduates of Canyon High School. He formerly attended West Texas State University and is presently with the United States Navy. Miss Clark is a sophomore student at WTSU.

Clubwomen's President Speaker

Canyon Federated Clubs Host Dinner Meet Monday

Mrs. Guy Crawford, president of the Top-of-Texas District of the Texas Federation of Women's Clubs, will be speaker for the annual Canyon Federated Clubwomen's dinner to be held Monday.

The dinner, slated to begin at 7:30 o'clock, will be held in the cafeteria of Rex Reeves Elementary School. Sponsored by the Canyon Federation Council, the dinner will be a joint effort of the University Study Club, Woman's Book Club, Sue Hite Club and Canyon Study Club.

Additional entertainment will include a group of ten Madrigal Singers from Canyon High School under the direction and supervision of Miss Linda Adams, choir sponsor. The group will entertain with representative musical selections from the 14th century to the present.

As district president, Mrs. Crawford is the leader of 1,200 women in 87 clubs representing 18 counties of the Texas Panhandle. She has been on the TFWC Board for eight years and was one of the delegates who met in Amarillo to form the new Top of Texas District, which was formerly the Seventh District.

Mrs. Crawford was honored as district and state "Clubwoman of the Year" in 1960. A resident of Borger, Mrs. Crawford's club membership stems from the Covamour Club there. She has held all offices in her local club and is a staunch promoter of her Club's special nurses scholarship program.

A teacher for 18 years, Mrs. Crawford has served as a substitute teacher in Borger Schools until the last three years when her duties as first vice-president and president of the Top of Texas District required full attention.

She is a native of Oklahoma. The Crawfords moved to Borger in 1947, where her husband is a partner in two pharmacies. Her husband was recently elected as a city commissioner in Borger. They have one son, Gary, who is a student at Texas Technological College in Lubbock.

Many community honors have been bestowed on Mrs. Crawford. She is the only woman to have received the Key Club Leader of the Year' award given by the Borger Noon Lions Club and the Beta Chi chapter of Beta Sigma Phi sorority.

Among other honors, Mrs. Crawford has been recognized for her work with youth and community affairs including drives for Cancer, Heart, Muscular Dystrophy, March of Dimes, Cub Scouts, United Fund and American Field Service. She is also a charter member of the women's division of the Borger Chamber of Commerce, where she serves as membership chairman.

The Altrusca Community Service Award of 1967 is one of the most recent honors awarded to Mrs. Crawford.

MRS. GUY CRAWFORD
Top Of Texas District President
Texas Federation of Women's Clubs

Demonstration Set For Foods

'Holiday Foods' will be presented in a demonstration for local women Friday, November 10, at 2 p.m. in the Farm Bureau Building.

Sponsored by the Randall County Home Demonstration Council, the demonstration will be presented by Darlene Wines, home service advisor for Southwestern Public Service, Amarillo.

The demonstration featuring holiday recipes will be concluded with a 'tasting tea' according to Mrs. Sydney Hall, home demonstration agent.

Franklins Have Girl

Mr. and Mrs. Robert Franklin of Canyon announce the birth of an eight pound girl Oct. 20.

The infant, Angela Michelle, was born in St. Anthonys Hospital at Amarillo.

Grandparents are Mr. and Mrs. Roy Franklin and great grandmother is Mrs. W. R. Franklin, all of Canyon.

Social Activities

Social activities upcoming for Canyon clubwomen include a meeting of the Canyon Jaycee-Ettes Monday at 8 p.m. in the home of Mrs. Jim Scott.

Wednesday, November 8, the Woman's Book Club will hold a regular business meeting and Highland Home Demonstration Club will meet with Mrs. Warren Thompson.

The Canyon Mother-in-Law Club will have a Thanksgiving luncheon Thursday, November 9, at the Lewis Harvey Home. Also slated Thursday is a meeting of the Canyon Garden Club at 7:30 p.m. in the W. E. Parker home.

Planned for Friday, November 10, are a crafts workshop for the University Study Club, a holiday food demonstration at the Farm Bureau Building for all interested women, and a business meeting for the Palo Duro Mother-in-Law Club at the Leonard Winters home.

Secretaries Hold Meeting

The Tierra Blanca chapter of the National Secretary's Association met last Thursday in the library of the law firm of Cox and Williams with Mrs. Genelle Bourland, president, in charge of the business session.

Joyce O'Rear, counsellor for the Opportunity Plan, Inc. at West Texas State University, directed the program which consisted of an informative discussion by Sue Frazier and Alvena Hill.

Next meeting for the chapter was set November 16 at the home of Mary Greiner. The meeting will be a covered dish supper.

Present were Mesdames Genelle Bourland, Wilma Johnson, Shirley Donnell, Sue Brown, Ruth Hill, Ethel Lewis, Zelma Noel, Ruth Lassiter, Lou Ritter, Mary Greiner, Dorothy Sparkman and Kelly McBride.

HOMEMAKER OF THE WEEK Mrs. Jack Tillinghast shares recipes for Easy Sherbet, Pumpkin Cake and Quick Hot Rolls with our readers this week. She is shown with sons, Lonnie, left, and Monte.

COOK OF THE WEEK
Shares Easy Fixin's

BY LORENA MILLER

Mrs. Jack Tillinghast of 2625 Thirteenth Avenue shares recipes for Easy Sherbet, Pumpkin Cake and Quick Hot Rolls with our readers this week.

Mrs. Tillinghast, the former Portia Furlow, is the daughter of Mr. and Mrs. Oscar Furlow, of O'Donnell. She has two sisters, Katherine Kniffen of Andrews and Melba Childress of Lamesa, and a brother, Bobby Furlow, who is a student at Texas Technological College in Lubbock.

A graduate of O'Donnell High School, Mrs. Tillinghast has studied parttime at Texas Tech and is presently a senior student at West Texas State University. Her husband is with the physical education department for intramurals at WT. He received his master's degree at Texas Tech.

A native of Lubbock, Mr. Tillinghast is the son of Mrs. Anita Pennington and Ross Tillinghast, both of Lubbock. He has a brother, Jimmy, and sister, Linda who are both students at Texas Tech. Two younger sisters, Judy and Betty, also live in Lubbock.

The Tillinghasts were married in 1962. They moved to Canyon in September 1966. They are members of the First Baptist Church of Canyon and he is active in the Canyon Kiwanis Club.

"Both of us are outdoor lovers," said Mrs. Tillinghast. The couple enjoys swimming and water skiing in the summertime and Mr. Tillinghast also likes to "shoot-the-rapids on local rivers, likes outdoor hikes and hunting" according to his wife.

She said her favorite pasttimes are reading, sewing and cooking during months when the weather daunts her outdoor sports. The couple has two sons, Monte, 5, and Lonnie, 2.

Her recipe favorites are:

EASY SHERBET
6 orange soda pops
1 can sweetened condensed milk
1 pkg. orange jello
1 (No. 2) can crushed pineapple

Pour all ingredients into an ice cream freezer. Mix and freeze as for ice cream. For different varieties of sherbet, use different flavored soda pops and matching jello flavors.

PUMPKIN CAKE
3 cups flour
2 cups sugar
3 tsp. cinnamon
1 tsp. salt
1 tsp. soda
4 eggs
2 cups pumpkin
1 1/4 cup cooking oil

Mix dry ingredients together. Stir in eggs, pumpkin and oil and blend until well mixed. Bake at 350 for one hour in tube pan.

Excellent for Thanksgiving and Christmas extra desserts.

QUICK HOT ROLLS
1 cup lukewarm milk
1 pkg. dry yeast
1/4 cup sugar
1 tsp. salt
1/4 cup oleo
1/4 cup warm water
3 cup flour

Dissolve yeast in warm water. Mix all ingredients together and let rise in bowl for 15-30 minutes until doubled in bulk.

Pour onto floured board. Knead only until you can handle dough. Roll out one inch thick and cut with biscuit cutter. Turn rolls in greased pan and let rise until doubled in bulk.

Bake at 350 degrees until brown.

ITEMS OF INTEREST TO Women

European Trip For Sue Hite

Mrs. W. B. 'Battle' Harris presented a program dealing with her family's recent trip to Europe at a meeting of the Sue Hite Club last Monday.

Mrs. Harris discussed the trip and also had on display numerous gifts which she had brought home from the trip.

Mrs. W. F. Haggard and Mrs. Mitchell Jones were co-hostesses for the meeting which was held in Fellowship Hall of the First Baptist Church.

Mrs. Raymond Raillard, president, was in charge of a brief business meeting. Introduced during the meeting were new members, Mrs. L. H. Brotherton and Virginia King Allen. New members, Mrs. Robert Splawn and Mrs. T. E. Beard, were unable to attend.

WMU Meets Tuesday

"Missionaries Among Animists in the Carribean" will be the program topic for a meeting of the Woman's Missionary Union of the First Baptist Church Tuesday.

Mrs. Gene Morrison will direct the discussion in the Adult I department of the church. The executive board of the WMU will convene at 10 a.m. and the general business session is slated at 10:45 with Mrs. Gene McGlasson, president, in charge.

The program will begin at 11 a.m. and will be concluded with a luncheon in Fellowship Hall at noon.

Miss Elliot Advanced In Rainbow Girls

Miss Willa Jane Elliott has been recently advanced to the office of Grand Charity for the Grand Assembly of the Texas Order of the Rainbow for Girls.

Miss Elliott, daughter of Mr. and Mrs. Si Elliott of Happy, is a member of the Happy Rainbow Assembly. She is presently attending Texas Technological College in Lubbock, where she is a legislator for Chitwood Dormitory.

Miss Elliott and Mrs. Cortez Dowlen of Canyon, Grand Visitor, will attend a joint meeting of ten area Rainbow Assemblies at Tulia November 4. Representatives from the Canyon Rainbow Girls are expected to attend the event.

Calvary WMU Installs Slate

Mrs. R. E. Harrison was installed as president for the Woman's Missionary Union of Calvary Baptist Church in rites Sunday afternoon.

Mrs. Richard Bennett conducted the installation which featured a traveling theme. The installing officer held a suitcase filled with articles to be used by each officer during the 1967-68 term of office.

Mrs. Harrison, new president, led the group singing with Mrs. T. B. Cox at the piano. Mrs. Cox also gave the call to prayer. Mrs. R. O. Gaston gave the prayer of dedication and Mrs. Glen Gleghorn presided at the refreshment table after the installation.

Other officers installed were Mrs. J. W. Youngblood, enlistment and publicity; Mrs. D. C. Lindley, secretary, treasurer and publications; Mrs. Ronald Vorheis, Sunbeam director; Mrs. C. J. Stall, mission study; Mrs. T. B. Cox, program; Mrs. Charles Hunter, mission action; Mrs. Richard Bennett, prayer; Mrs. Russell Thompson, stewardship; Mrs. Glen Gleghorn, social; and Mrs. O. C. Free and Mrs. Jack Crabtree, Circle chairmen.

The monthly business meeting and Royal Service Program will be held at the church Tuesday at 7 p.m. All women are invited for the ceremonies.

Highland HD Club Meets

Highland Home Demonstration Club met recently in the home of Mrs. Siegfried Bolte in Umbarger.

Seven members and two guests were present for a program on flower arranging and design. Mrs. Modine Erwin of Vega demonstrated a few basic designs for decorating any season of the year. She displayed special arrangements for Christmas and Thanksgiving and for decorating different rooms in the house.

Next meeting of the club will be November 8 at the home of Mrs. Warren Thompson.

Beckmans Have Son

Mr. and Mrs. John C. Beckman of Umbarger announce the October 20 birth of a son, Sean Patrig, who weighed 9 pounds 9 ounces on arrival at Neblett Memorial Hospital in Canyon.

The Beckman's other children are Lelia Rose, 2 1/2, and Joseph Miles, 14 months.

Grandparents are Mr. and Mrs. Charles Beckman of Umbarger and Mr. and Mrs. Dan Milhoan of Canyon.

Anniversary Is Observed

The twenty-fifth wedding anniversary for Mr. and Mrs. R. D. Killingsworth was observed Sunday with a family dinner at the Killingsworth home.

The Killingsworths were married October 28, 1942. They have a son, Jim Killingsworth, Canyon. They also have three daughters, Sherry, Leslie and Kim, all of the home.

Approximately 25 were in attendance for the dinner Sunday.

MISS WILLA JANE ELLIOTT

Art Studio Gives Happy New Reason To 'Smile'

BY LORENA MILLER

The 'Town Without A Frown' has something new to smile about in Zelma's Art Studio.

Owned and operated by Zelma Selvidge, the studio was opened in late August during the 67th anniversary of Happy's birthday.

"It is quite unusual to have an art studio in a town which boasts a population of about 650," laughed Mrs. Selvidge.

Mrs. Selvidge, who has been interested in art for about 20 years, was formerly a saleslady in a Happy department store. She spent her spare time and nights instructing art classes in her home until her art work seemed to overwhelm her every minute.

"So we talked it over, my husband and I, and he was as enthused as I about putting in a studio here," said Mrs. Selvidge. The studio was opened August 26, 1967 and about 260 persons viewed the studio and paintings on opening day.

A stream of artists and their work have visited the studio in the past few months, according to Mrs. Selvidge. She continues to instruct classes in basic art and oil painting at the studio.

Mrs. Selvidge was born in Blanchard, Oklahoma and moved to Happy at the age of eleven with her father. She and her twin sister, Mrs. Noah Barrett, were the youngest of the family which includes sisters, Mrs. Bill Scivally of Amarillo, and Mrs. Ova Maye DePampa of California, and a brother, O. R. Reed of Pampa.

"It was a hard life back in those days," said Mrs. Selvidge, recalling that her mother died when she was a pre-schooler. Her father was a farmer in the Happy community for many years.

Her paintings depict the basic scenes of the Happy area and memories of her early childhood. She is a graduate of Happy High School and in 1930 married W. H. Selvidge, a mechanic. The Selvidge family has continued to reside in Happy for a majority of the years since the marriage.

They have a daughter, Mrs. Carl Wilkes of Beaumont, and two sons, Buddy Selvidge of Happy and Sharrell Selvidge of Guthrie.

"My children were not especially interested or talented in the field of art," said Mrs. Selvidge. "But two of my grandchildren are showing promise in the field. I just hope that they will pursue art as they grow older.

"Youngsters of today have a better chance to get acquainted with art in the schools," Mrs. Selvidge commented.

Beginning her art studies, Mrs. Selvidge first took a correspondence course in commercial art.

"I never worked in commercial art though," she said, "but commercial art covers a wide field of styles and designs. It is harder to grasp...but I think it has been good for me."

Later, she took lessons from the late Louis Neugeimbauer and studied with Nora Helms of Tulia in oil painting. She also took basic art and water colors from Bob Bell of Amarillo and portrait painting under Leona Turner of Amarillo.

She currently has 18 students, primarily school age youths, whom she instructs in the basics of art. Student art work is prominently displayed throughout the studio in Happy.

In addition to student work, Mrs. Selvidge also uses her gallery for exchange art work of area artists including several from Amarillo, Tulia, Canyon and her hometown of Happy.

Cathy Moudy and Mrs. Ruth Maynard of Happy often have their works on display at the studio. Among other area artists currently displaying at the studio are Nora Helm, Carl Smith, Clarence Kincaid, Donald McAffee and John McCarty.

Mrs. Selvidge is currently planning a short course in painting with Riley F. Napier of Gateway, North Carolina and St. Petersburg, Florida to serve as instructor. The course is slated at the Happy studio November 20-21, under the joint sponsorship of the High Plains Galleries of Amarillo.

Napier plans to conduct the course on a demonstration basis, explained Mrs. Selvidge. The course will deal with all media and a different media will be explained and exhibited at each of the five classes. Napier's paintings will also be featured in an exhibit during the course.

ZELMA SELVIDGE pauses while working on a portrait at her art studio in Happy. Mrs. Selvidge has given the town of 650 population a new business to "smile about".

CROP Drive Nets $400

Approximately $400 was collected last Thursday by 25 members of the Canyon Christian Youth Council in the annual Christian Rural Overseas Program (CROP).

Funds from the project go to purchase seed, fertilizer and farm equipment for underpriviledged persons overseas.

4-H Awards Event Set

The county awards program for 4-H youths of Randall County is slated to be held Saturday, November 11, at 7:30 p.m. in the cafeteria at Rex Reeves Elementary School.

Top awards to be presented will include the "Gold Star Boy" and "Gold Star Girl", according to John Brazzil, county agent.

Brazzil and Mrs. Sydney Hall, home demonstration agent, will also present a number of achievement awards in varying divisions of 4-H work during the program.

The program will open with a pot luck supper for 4-H youths, their parents, and other invited guests.

Lutheran Youths Host For Meeting

Walther League youths of St. Paul Lutheran Church in Canyon were hosts Sunday evening for a joint session with youths of the Trinity Lutheran Church of Amarillo.

Cindy Kuhlman of Canyon gave the devotional which dealt with the life story of Martin Luther. The joint meeting was in observance of the 450th celebration of the Lutheran Reformation.

Approximately 40 were present for the program, games and refreshments which were served after the meeting.

Son's Birth Announced

Mr. and Mrs. J. D. Singleton of Ardmore, Okla. announce the Oct. 20 birth of a son, Martin Andrew. The infant weighed eight pounds, two ounces.

Mrs. Singleton is the daughter of Mr. and Mrs. J. D. Barker of Canyon.

Other grandparents are Mrs. Martin Andrew Singleton of Amarillo.

Consumer Education Week Set

"Consumer Education Week" has been proclaimed for November 6-10 by County Judge Pat Mulloy.

The local observance will feature a variety of brochures and pamphlets which are available at the office of the home demonstration agent and county agent's office in the Randall County courthouse.

Consumer buying guides for major appliances, uses of various meats, milk substitutes, new fabric finishes and the change to be made in women's pattern sizes are among the brochures which are available to the public at no charge, according to Mrs. Sydney Hall, home demonstration agent.

Tourist Spots Discussed By Women's Club

"Tourist Attractions of the Area" was the subject of a program given by Mrs. R. A. Neblett and Mrs. H. E. Campfield at last Wednesday's meeting of the Woman's Book Club.

Members answered the roll call with an "out-of-state tourist attraction I have seen".

Mrs. C. L. Wilson, president, was in charge of a brief business session.

Attending were Mesdames L. H. Brotherton, H. E. Campfield, S. H. Condron, Lon Fanning, D. M. Foster, J. T. Graham, S. B. Loudder, Frank Morgan, Michael Morris, C. A. Murray, R. A. Neblett, E. A. Olson, L. H. Owens, E. K. Snider, Velton Sorgee, Fred Standley, C. L. Wilson, Charles Wilkinson and J. W. Kleinschmidt.

Registry Service for your Wedding Gifts

CHINA-CRYSTAL-SILVER

Thompson's OF CANYON

EAST SIDE OF THE SQUARE

Phone OL5-2525

'TEXAS' Membership Drive Is Scheduled For January

A membership drive for the Texas Panhandle Heritage Foundation has been scheduled January, 1968, it was announced following a meeting of the group's executive board and finance committee last week.

The foundation, that sponsors "TEXAS" each summer in Palo Duro Canyon State Park, also learned that the income from the musical drama this past season was sufficient to pay expenses and retire some capitol investments.

S. B. Whittenburg board member from Amarillo, commented that it was unusual for a large production such as "TEXAS" to meet all expenditures as early as the second season and that only a fine performance, excellent management and good weather could make this possible.

L. Pete Gilvin, foundation president, noted that only through the support of the organization's members, interest in the production could be aroused earlier in the season.

Wales Madden, Jr., first vice president of the group, cautioned the committee and board that it will be some time before the capitol investments will be amortized and stressed the importance of remembering that the foundation is non-profit and has heavy financial obligations.

A comment was made during the discussion that the weather will probably never allow a full season with no production cancellations as was the case last year.

Raymond Raillard, executive vice president and general manager of the foundation, presented statistics that show 115 persons were employed during the summer months at "TEXAS" this year; about 65,000 people attended this season's performances; and that only about 16 per cent came from Canyon and Amarillo.

According to three surveys taken at separate times, cars drove over 3,000,000 extra miles to see the production.

First showing of "TEXAS" for 1968 will be for the press and foundation members June 28, with the regular season opening for the public the following evening.

Visiting with Mr. and Mrs. Oscar Hinger several days recently were their daughter, Mrs. Roger Cutcher, and husband. The Cutchers were moving from Dallas to Albuquerque, N.M.

News Brief

HONOR ROLLS FOR Canyon Junior High School students listed last week failed to show Connie Kelly as a "B" honor roll student in the ningh grade.

Dan Trew, CJHS principal, said that 32 ninth grade students were listed on the "A" and "B" honor rolls for the first six weeks period. Additional honor rolls show 42 listed in the seventh grade and 49 in the eighth grade for the first six weeks period.

THE YARN DEN

NOW OPEN

12 Noon to 5 pm.

404 - 20th Street

SPECIAL - QUICK KNIT CALIBAR

REG 95¢ - FOR 75¢

WORSHIP WITH US

SUNDAY

BIBLE SCHOOL 9:30 AM WORSHIP 10:15 AM

EVENING WORSHIP 6 PM

TUESDAY

LADIES BIBLE CLASS 9:30AM WEDNESDAY 7:30 PM

MIDWEEK SERVICES 7:30 PM

FREE BIBLE CORRESPONDENCE ON REQUEST

CENTRAL CHURCH OF CHRIST

4TH AVE AT 21ST STREET

It's time to

Welcome Winter

FASHIONS

Cinderella has a ball

...climbing up in the world in sportswear like this! Her tri-toned sweater in zingy stripes is paired with "STOP THE PRESS" slacks that never need an iron even after machine washing and drying. They emerge from the dryer smooth and ready to romp. 100% Orlon sweater in paprika green curry stripe, 4-6x, 7-14.

Take your pick of all three hues in solid slacks of 67% rayon, 33% nylon stretch. Sizes 4-6x, and 7-14.

"Corvette"

Duty coat — sparked with gilt buttons and tailored with military precision — for a fun look that's pure figure flattery!

- Officer's coat styling
- Plush pile lining
- Cordova fabric
- Kelly, Camel, Navy, Pumpkin, Red or Plum
- Sizes 5-18

Count the flatteries in this one design to live in through three seasons! Cowl drapery at the neutral beige neckline, a bright band of gold or paprika at the yoke edge, and short batwing sleeves over a slim column of rich black. All in 100% texturized acetate double knit, with a cord-bead-and-brilliant fashion accent. Belt, if you like. Sizes 10-20.

WARREN'S

STORE HOURS 8:00 AM TO 5:30 PM

Barbecue Set For Gene Howe

A pit barbecue supper will be sponsored by Gene Howe Parent-Teacher Association November 10.

Catered by Van Dyke, the supper will be served from 5-8 p.m. in the Gene Howe cafetorium.

Tickets are $1 for adults and students and 50 cents for pre-school children.

Pond Returns From Service In Vietnam

David Pond returned to Canyon last week after a 13 month tour of duty with the United States Marines in Vietnam.

Pond was stationed at Marble Mountain Air Facility near DaNang. He is a brother of Mrs. Jerry Costley of Canyon and his parents are Mr. and Mrs. C. H. Pond of Yellville, Arkansas, formerly of Canyon.

He joined the service in September 1964 and has served at San Diego, Cal., Memphis, Tenn. and in South Carolina prior to the stint in Vietnam. His next duty station will be El Toro, Cal.

Pond attended public schools in Canyon and is a graduate of Green Forest High School in Arkansas.

Smith Finishes USMC Training

Marine Private Maurice C. Smith Jr., son of Mr. and Mrs. Maurice C. Smith Sr. of Canyon, has completed two weeks of training at a Marine Corps base in Camp Pendleton, Cal.

Smith was trained under simulated combat conditions in the fundamentals of day and night patroling, employment of infantry weapons, survival methods and assualt tactics.

From the course, Smith is scheduled to undergo additional advanced training before being assigned to his permanent unit.

FTA Slates Meet Here

About 800 delegates from 32 area high schools are expected at West Texas State University Tuesday (Nov. 7) for the annual District IX convention of the Future Teachers of America.

Registration from 8 until 8:45 a.m. and a general session at 8:45 a.m. in the WTSU Fieldhouse opens the convention. Presiding will be Miss Ann Glasson of Amarillo's Tascosa High School, district president.

Keynote address will be given by John H. Lovelady, FTA staff consultant for the Texas State Teachers Association. New district officers will be elected at a second general session, and the district's "Mr. and Miss FTA" will be chosen at the closing general meeting at 2 p.m.

Workshops on different phases of FTA programs are scheduled from 1:15 to 2 p.m.

Member schools are Amarillo, Caprock, Palo Duro and Tascosa of Amarillo, Booker, Borger, Canadian, Canyon, Childress, Clarendon, Claude, Dalhart, Dimmitt, Dumas, Farwell, Friona, Groom, Gruver, Happy, Hereford, Kress, Pampa, Panhandle, Perryton, Shamrock, Silverton, Spearman, Stinnett, Tulia, Vega, Wellington, and White Deer.

Documentary Film Slated For Tonight

A historical documentary on the life of the Duke and Duchess of Windsor will be shown tonight at the Olympic Theatre, on the north side of the square.

The film entitled "A King's Story" is sponsored by the Community Film Series of Canyon. Admission will be $1 per person at the door. Show times will be 7 and 9 p.m.

Although a majority of the selected films for the series are strictly for adults, this film is also open to children.

Upcoming on the series will be "Blow-Up", which is slated for viewing November 15-16, according to F. M. Blackburn, president.

Clyde Flowers At Naval Meet

Marine Private First Class Clyde D. Flowers, son of Shorty Flowers of route one, Canyon is attending the basic Aircrew Survival Equipmentman School at the Naval Air Technical Training Unit in Lakehurst, N.J.

The 15-week course includes training in packing parachutes and servicing survival equipment such as aviator's life rafts and life jackets.

The BIGGEST MONEY'S WORTH in FOOD

Double Buyers Bonus Stamps On Wednesday With $2.50 Purchase or More

Low prices are important but even more important is what you get for the money. What good are weekend "specials" on items you hardly need? What's REALLY special at COOPER'S are our STORE-WIDE LOW PRICES on ALL the quality foods you like — not just a special few. Come see and you'll agree — you get the BIGGEST MONEY'S WORTH in fine foods when you do ALL your marketing here!

REGISTER FOR NEW MUSTANG NO PURCHASE NECESSARY

PRIME (BY MAKERS OF PRESTONE) ANTI-FREEZE 1 GALLON $1.19

1 Gal PRESTONE OR ZEREX $1.47

SUPREME COCONUT CHOCOLATE DROPS 1 LB 49¢

AUSTEX BEEF STEW 24 OZ 49¢

SCHILLINGS BLACK PEPPER 4 OZ 39¢

AUSTEX PLAIN CHILI 303 49¢

JOLLY TIME POP CORN 2 LB 29¢

DRY OR REG VO-5 SHAMPOO 69¢

JERGENS $2.00 SIZE HAND LOTION $1.19

REG OR KING 6 BOTTLE CRT DR. PEPPER 39¢

FACS 49¢ SIZE CORN CHIPS 39¢

FOLGERS COFFEE LB 66

GERBERS STRAINED BABY FOOD JAR 9¢

SWIFT MELLORINE 1/2 GAL 3/$1.00

MEAT SPECIALS

CHOICE BEEF T-BONE STEAK LB $1.09

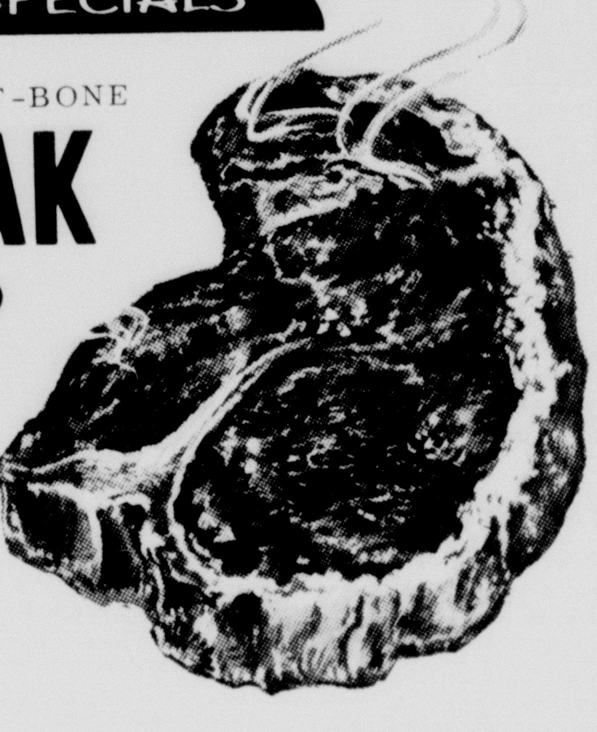

BAR-S BONELESS Picnics FULLY COOKED 3 LB EACH $1.98

10 TO 16 LB Turkeys GRADE "A" LB 39¢

CHOICE BEEF RIB- CUT THICK Steak LB 89¢

FROZEN FOODS

JOHNSTONS MINCE MEAT PIES 24 OZ 49¢

PATIO BEEF ENCHILADA DINNER 12 OZ 3/$1.00

These Coupon Specials Good Thursday, Friday, Saturday Nov. 2,3 & 4

COOPER'S MARKET — SHURFRESH EGGS GRADE A LARGE With This Coupon 29¢ Limit One DOZ — Coupon Expires Nov. 5, 1967

COOPER'S MARKET — PURE CANE OR BEET SUGAR 5 LB BAG 35¢ With This Coupon Limit One — Coupon Expires Nov. 5, 1967

COOPER'S MARKET — LYDIA GREY TOILET TISSUE With This Coupon 4 ROLLS Limit 4 ROLLS 19¢ — Coupon Expires Nov. 5, 1967

COOPER'S MARKET — MIRACLE WHIP With This Coupon QUART 38¢ Limit One — Coupon Expires Nov. 5, 1967

Shurfine KITCHEN Karnival

SPECIALS GOOD THRU NOV. 4, 1967

☐ Shurfine Apple Butter 28 oz.	3/$1.00
☐ Shurfine Apple Sauce 303	5/$1.00
☐ Shurfine Apricots Hlvs. Unpl. 303	4/$1.00
☐ Shurfine Asparagus Sp. Cut Gr. 300	3/$1.00
☐ Shurfine Beets Cut 16 oz.	8/$1.00
☐ Shurfresh Biscuits Sw.-But. Milk 8 oz.	13/$1.00
☐ Shurfine Blackeyes Fresh Shelled 300	7/$1.00
☐ Shurfine Broccoli Sp. Frozen 10 oz.	4/$1.00
☐ Shurfine Cake Mixes Asst'd 18½ oz.	4/$1.00
☐ Shurfine Catsup 14 oz.	5/$1.00
☐ Shurfresh Cheese Spread 2 lbs.	$ .89
☐ Shurfine Coffee Reg.-Drip 1 lb.	$ .59
☐ Shurfine Corn Golden CS-WK 303	5/$1.00
☐ Shurfine Corn Vac Pak WK Golden 12 oz.	5/$1.00
☐ Shurfine Corn Cut Frozen 10 oz.	5/$1.00
☐ Shurfine Cranberry Sauce Strained 300	4/$1.00
☐ Shurfine Cucumber Chips F. P. 16 oz.	4/$1.00
☐ Energy Detergent Liquid 22 oz.	2/$ .59
☐ Roxey Dog Food Canned No. 1	13/$1.00
☐ Shurfine Flour 25 lb. Print Bag	$2.19
☐ Shurfine 10 lb. Paper Bag	$ .89
☐ Viking Aluminum Foil 12" x 25' Roll	4/$1.00
☐ Shurfine Frosting Mix Wht.-Choc. 13½ oz.	4/$1.00
☐ Shurfine Fruit Cocktail 303	4/$1.00
☐ Shurfine Grape Jelly 18 oz.	3/$1.00
☐ Shurfine Green Beans 4 SV.-Cut B.L. 303	5/$1.00
☐ Shurfine Luncheon Meat 12 oz.	2/$1.00
☐ Shurfresh Margarine Reg. ¼'s 1 lb.	5/$1.00
☐ Shurfine Evap. Milk Tall Can	7/$1.00
☐ Shurfresh Veg. Oil 24 oz.	2/$ .89
☐ Shurfine Orange Juice Frozen 12 oz.	4/$1.00
☐ Shurfine Pancake Mix 2 lbs.	3/$1.00
☐ Shurfine Peaches Y.C. Hlvs. Sl. 2½	4/$1.00
☐ Shurfine Peanut Butter Smooth 12 oz.	3/$1.00
☐ Shurfine Peas Early Harvest 303	5/$1.00
☐ Shurfine Pickles Whole Sweet 22 oz.	2/$ .89
☐ Shurfine Pineapple Crushed No. 2	4/$1.00
☐ Shurfine Pineapple Juice 46 oz.	3/$ .89
☐ Shurfine Pineapple-Orange,-Grapefr. 46 oz.	3/$ .89
☐ Shurfine Pork & Beans 300	9/$1.00
☐ Shurfine Preserves Strawberry 18 oz.	2/$1.00
☐ Shurfine Pumpkin 300	8/$1.00
☐ Shurfine Salad Dressing Qt.	$ .39
☐ Foodking Shortening 3 lb. can	$ .49
☐ Shurfine Shortening 3 lb. can	$ .69
☐ Shurfine Spinach 303	7/$1.00
☐ Shurfine Sweet Potatoes Wh. No. 3 Sqt.	3/$1.00
☐ Shurfine Tea Bags 48 Ct.	$ .39
☐ Soflin Toilet Tissue 2 Ply Asst'd 10 rolls.	$ .79
☐ Shurfine Tomatoes 303	5/$1.00
☐ Shurfine Tuna Chunk Style 6½ oz.	4/$1.00
☐ Shurfine Vienna Sausage 4 oz.	5/$1.00
☐ Shurfine Waffle Syrup Qt.	3/$1.00
☐ Martha Dixon's Copper Kettle Cook Book	$1.99

PRODUCE

Texas Hamlin Oranges 5 LB CELLO 45¢

Virginia Lowry Apples 4 Lb. Cello 49¢

No. 1 Texas CUCUMBERS Lb 12½¢

No. 1 Portales SWEET POTATOES Lb 12½¢

Ranch Kitchen Delicatessen

Dinner For 4 $1.89

1½ lbs Meat Loaf

1 pt Cowboy Beans

1 pt Cole Slaw

1 pt Jello & Whipped Cream

Cooper's MARKET Fine Foods